

BUILDING 2030
32,491 S.F.

BUILDING 2021
658 S.F.

BUILDING 2020
203 S.F.

NEW MECHANICAL
CHASE WALL STRUCTURE
REFER TO STRUCT. DWGS
FOR ADDITIONAL DIMENSIONS

RENOVATE THIS PORTION
OF CLASSROOM BUILDING
REFER TO 1/8 SCALE FLOOR
PLAN DRAWING A103

BUILDING 2015
1,416 S.F.

BUILDING 2014
12,732 S.F.

BUILDING 2011
8,151 S.F.

BUILDING 2010
10,120 S.F.

BUILDING 2013
6,008 S.F.

BUILDING 2012
14,791 S.F.

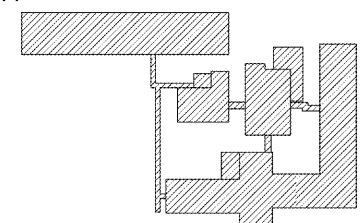

OVERALL CAMPUS FLOOR PLAN
SCALE: 1/16" = 1'-0"

Southern A&E
7951 Iron Circle
Austell, Ga. 30168
(770) 819-7777
architects & engineers

REVISIONS TO:
**BELWOOD ELEMENTARY
SCHOOL**
GORDON COUNTY BOARD OF EDUCATION
CALHOUN, GEORGIA

DATE: February 28, 2018
JOB NUMBER: 01-847-061
FACILITY CODE NUMBER: 664-1050

DRAWING NUMBER
A101

Order Plans @