

H:\DRE\0984\DWG\2018 - 8453.dwg

Order Plans @

HVAC OUTDOOR AIR REQUIREMENTS

MECHANICAL CODE REFERENCE: FOR REQUIRED OUTDOOR VENTILATION AIR IN RETAIL - "SALES/STORAGE ROOM"

- SHOWROOM = 3245 SQUARE FEET
- HARD PARTS = 4050 SQUARE FEET

SHOWROOM (SALES)
 3245 (SQUARE FEET) + 1000 (SQUARE FEET) = 3,2450
 3,2450 x 15 (PERSONS/1000 SQUARE FEET) = 49 PERSONS
 (CFM/ PERSON x PERSONS) + (CFM/SQUARE FEET x SQUARE FEET) = CFM
 (7.5 x 49) + (.12 x 3245) = 754.46 CFM OF OUTSIDE AIR REQUIRED
 754.46 + .8 (EFFECTIVENESS) = 943.08 CFM

HARD PARTS (STORAGE ROOM)
 4050 x .12 (CFM/SQUARE FEET) = 486.00 CFM OF OUTSIDE AIR REQUIRED
 486.00 + .8 (EFFECTIVENESS) = 607.50 CFM

943 CFM + 608 CFM = 1551 TOTAL CFM

TOTAL OUTSIDE AIR MINIMUM REQUIRED BY CODE: 1551 CFM
 OUTSIDE AIR SPECIFIED ON PLAN SHEET M1: 1555 CFM

- ### HVAC - KEYNOTES
1. THERMOSTATS. (TYPICAL WIRING FOR EACH THERMOSTAT) SEE VS1 SHEET
 2. 12"x12" DUCT W/ ELBOW FROM "R2" TO JUST ABOVE THE CEILING PLATFORM.
 3. WALL GAP 500 CFM EXHAUST. ARCHITECTURAL ELEVATIONS SHOW DIMENSIONED LOCATION.

HVAC ROOF BRACING CONFLICTS

CONTRACTOR TO FIELD VERIFY ROOF'S HORIZONTAL ROOF BRACING LOCATIONS. IF NECESSARY, SHIFT RTU'S AND DUCTS AS REQUIRED TO AVOID CONFLICT WITH BRACING.

OUTSIDE AIR SETUP:

CONTRACTOR TO SET DAMPERS AS FOLLOWS:
 ECONOMIZER MODE MAXIMUM CFM PER UNIT
 7.5 TON RTU = 3,000
 5 TON RTU = 2,000

MINIMUM OUTSIDE AIR CFM PER RTU (TYPICAL)
 7.5 TON RTU = 600
 5 TON RTU = 350
 DURING OCCUPIED HOURS ONLY.

- ### HVAC GENERAL NOTES
1. DRAWING IS DIAGRAMMATIC AND IS NOT TO BE SCALED. REFER TO ARCHITECTURAL PLANS OR FIELD MEASUREMENTS FOR DIMENSIONS.
 2. ALL WORK IS TO BE PERFORMED IN ACCORDANCE WITH THE APPLICABLE CODE(S) NOTED ON THE CODE SUMMARY SHEET.
 3. THE CONTRACTOR SHALL FIELD VERIFY ALL EXISTING CONSTRUCTION PRIOR TO SUBMITTING HIS BID. NO EXTRAS WILL BE PAID DUE TO UNANTICIPATED EXISTING CONDITIONS.
 4. ALL ROOF AND WALL PENETRATIONS REQUIRED SHALL BE COORDINATED WITH THE GENERAL CONTRACTOR. PROVIDE ALL SLEEVES, FLASHING, CURBS, REINFORCING ANGLES, SUPPORTING FRAMES, ETC., WHICH ARE REQUIRED UNLESS THEY ARE SPECIFICALLY CALLED OUT TO BE FURNISHED BY OTHERS.
 5. A SUBMITTAL OF ALL MATERIALS AND EQUIPMENT PROPOSED TO BE USED ON THE JOB SHALL BE PREPARED AS SOON AS POSSIBLE AFTER AWARD OF THE CONTRACT. THE SUBMITTAL WILL BE REVIEWED BY THE OWNER FOR EQUAL QUALITY AND PERFORMANCE TO THE ITEMS SPECIFIED. ALL CONTROL DEVICES SHALL BE INCLUDED IN THE SUBMITTAL.
 6. THE PROPER PERFORMANCE OF THE CONTROL SYSTEM IS THE RESPONSIBILITY OF THE CONTRACTOR.
 7. THE CONTRACTOR SHALL COOPERATE AND COORDINATE HIS WORK WITH THE WORK OF OTHER SUBCONTRACTORS OF THE PROJECT. COORDINATION DOES NOT MEAN "I WAS HERE FIRST".
 8. THE CONTRACTOR SHALL BE RESPONSIBLE FOR INSTALLING A COMPLETE AND FUNCTIONAL SYSTEM IN ACCORDANCE WITH THE INTENT OF THE PLANS, WHETHER OR NOT EVERY ELEMENT THEREOF IS SPECIFICALLY CALLED OUT.
 9. DUCT DIMENSIONS ON PLANS ARE TO BE FINISHED INSIDE DIMENSIONS.
 10. DUCT MATERIALS SHALL BE AS FOLLOWS:
 ROUND SUPPLY AIR DUCT (SPEC 23 30 00)
 RECTANGULAR SUPPLY AND RETURN AIR DUCT WORK - (SPEC 23 30 00) INSTALL TURNING VANES IN ALL ELBOWS. DO NOT SUBSTITUTE RADIIUSED ELBOWS.
 ROUNDOUTS TO DIFFUSERS - (SPEC 23 30 00) (SEE DIFFUSER INSTALLATION DETAIL).
 EXHAUST DUCT - (SPEC 23 30 00)
 TRANSITIONS - SHALL CONFORM TO SMACNA STANDARDS.
 11. INSULATE HVAC CONDENSATE DRAIN PIPING WITH 1/2" ARMAFLEX.
 12. ALL WORK IS TO BE GUARANTEED FOR ONE YEAR UPON OCCUPANCY.
 13. NO EQUIPMENT OR FIXTURE SUBSTITUTIONS (THAT ARE NOT CURRENTLY LISTED) WITHOUT PRIOR WRITTEN APPROVAL OF THE OWNER.
 14. UPON COMPLETION BALANCE SYSTEMS TO AIR FLOWS SHOWN. REPORT THE BALANCING MEASUREMENTS ON THE "AS BUILT" DRAWINGS.
 15. MOUNT CONDENSATE AND REFRIGERANT LINES AS HIGH AS POSSIBLE.
 16. CONTROL WIRING BY HVAC CONTRACTOR. FINAL CONNECTIONS BY HVAC CONTRACTOR.
 17. ALL CAULKING ON BUILDING PENETRATIONS SHALL BE A ONE-COMPONENT NON-SAG URETHANE ELASTOMERIC SEALANT. ANY CONTRACTOR WHO USES SILICONE OR ANY OTHER CAULKING WILL BE REQUIRED TO REMOVE AND REPLACE WITH A SPECIFIED SEALANT (SPEC: 07 82 00).
 18. THE HVAC SYSTEM SHALL BE CONSTRUCTED IN ACCORDANCE WITH NFPA 101:7-2 and NFPA 90A "STANDARD FOR THE INSTALLATION OF AIR CONDITIONING AND VENTILATION SYSTEMS".
 19. ALL HVAC SYSTEM FLEXES & VENTS SHALL BE CONSTRUCTED IN ACCORDANCE WITH NFPA 54 (LATEST EDITION).
 20. PROVIDE AIR FILTRATION MEDIA FOR OUTSIDE AND RETURN AIR PRIOR TO OCCUPANCY THAT PROVIDES AT LEAST A MINIMUM EFFICIENCY FACTORING VALUE (MERV) OF 8.
 21. COVERING OF DUCT OPENINGS AND PROTECTION OF MECHANICAL EQUIPMENT DURING CONSTRUCTION SHALL BE THE TIME OF ROUGH INSULATION OR DURING THE TIME ON THE CONSTRUCTION SITE AND UNTIL FINAL STARTUP OF THE HEATING AND COOLING EQUIPMENT. ALL DUCT AND OTHER RELATED AIR DUCT COMPONENT OPENINGS SHALL BE COVERED WITH PLASTIC SHEETMETAL OR OTHER METHODS ACCEPTABLE TO THE ENGINEERING AGENCY TO PRODUCE THE AMOUNT OF DUST OBSERVED WHICH MAY ACCUMULATE IN THE SYSTEM.
 22. ALL HVAC CONDENSATE LINES SHALL RUN AT A MINIMUM SLOPE OF 1/8" PER FOOT.

HVAC SYSTEMS TESTING & BALANCING

THE HVAC SYSTEM SHALL BE TESTED AND BALANCED (T&B) BY THE CONTRACTOR PER SPEC SECTION: 23_06_93 AND IN ACCORDANCE WITH THE PROCEDURES OF AASG OR NEBB. CONTRACTOR SHALL SUBMIT WRITTEN T&B REPORTS TO THE OWNER. SINCE THIS O'REILLY STORE IS LESS THAN 50,000 SQ. FT. THEN SYSTEM COMMISSIONING IS NOT REQUIRED PER ASHRAE 90.1.

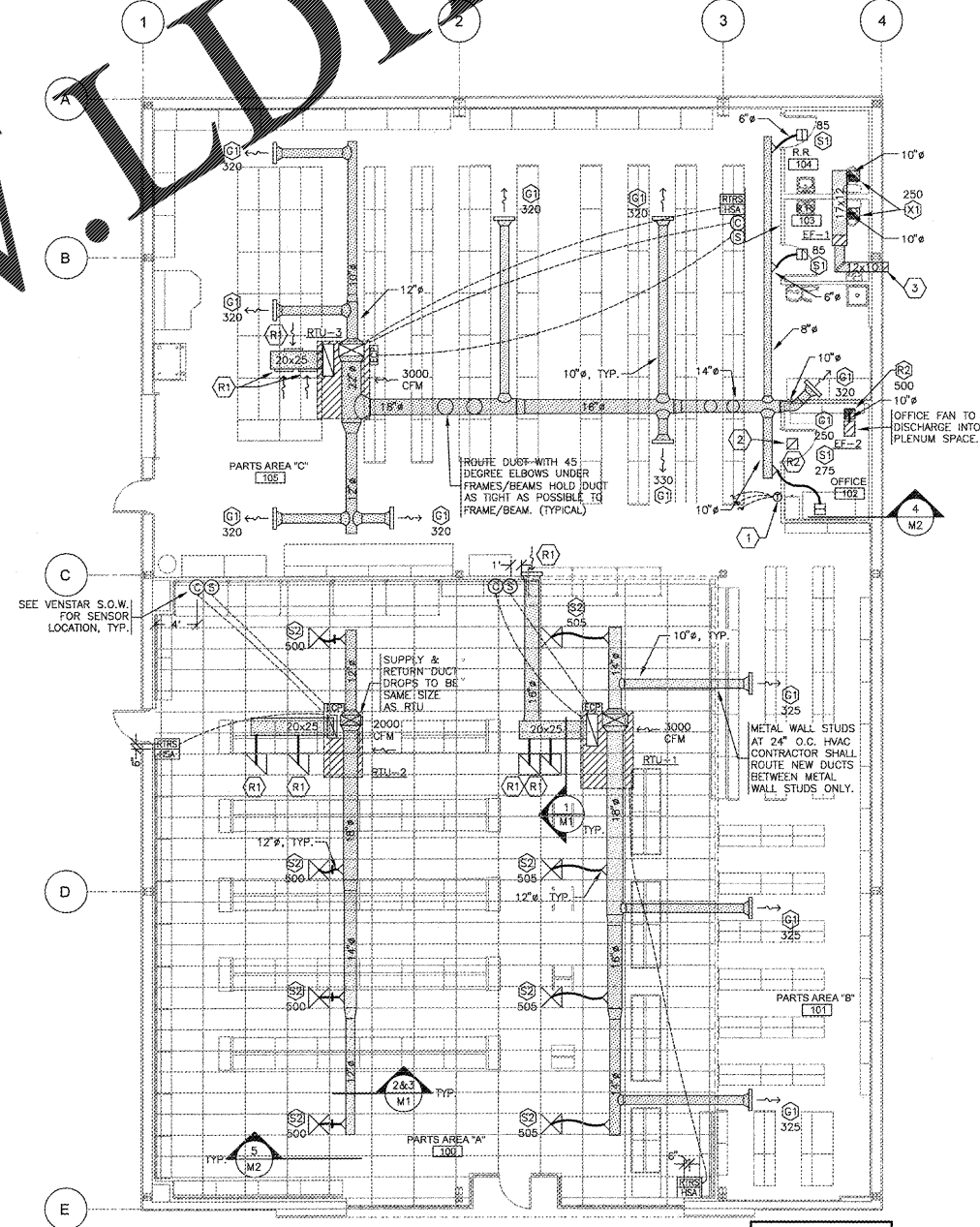
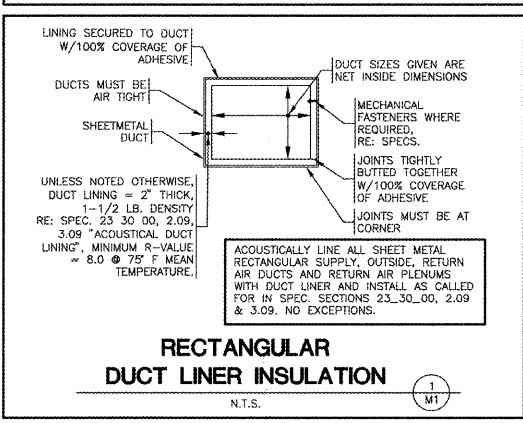
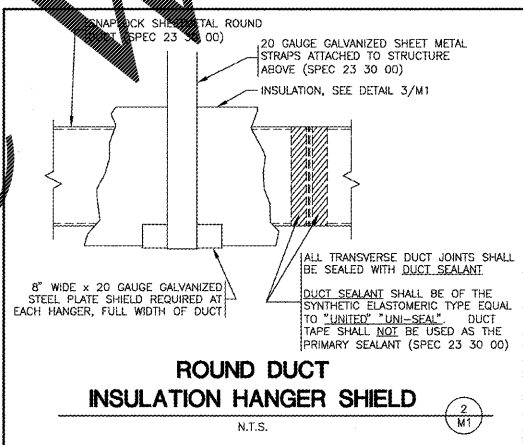
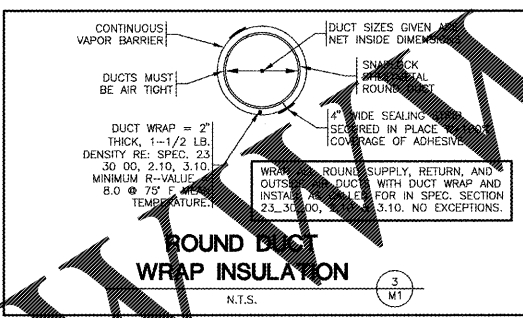

EXP: 12/31/18

O'Reilly AUTO PARTS

MAINTAINING THIS SEAL ARE INDICATED. RESPONSIBILITY FOR OTHER PLANS, SPECIFICATIONS OR INSTRUMENTS ARE DISCLAIMED.

CORPORATE OFFICES
 233 SOUTH PATTERSON
 SPRINGFIELD, MISSOURI 65802
 (417) 862-2674 TELEPHONE

PROJECT:
NEW O'REILLY AUTO PARTS STORE
 915 AZALEA DRIVE
 WAYNESBORO, MISSISSIPPI

HVAC PLAN

Consulting Engineers
 3333 E. Battleground Rd., Suite 1000
 Springfield, Missouri 65804
 phone 417.861.0020
 fax 417.861.0053
 mtec.com

mtec
 Malone Finkle Eckhardt & Collins, Inc.

DRAWN BY: MVS
 CHECKED BY: JEE
 DATE: 01/12/18
 REVISION:
 PROJECT NUMBER: WSB
 SHEET NUMBER: M1

COPYRIGHT 2018 BY THE DESIGN PROFESSIONAL. REPRODUCTION PROHIBITED WITHOUT THE EXPRESSED WRITTEN CONSENT OF THE DESIGN PROFESSIONAL.