

**PUCCIANO & ENGLISH, INC.**  
**ARCHITECTS, AIA**  
 3084 MERCER UNIVERSITY DRIVE, SUITE 110  
 ATLANTA, GA 30341  
 PH 770-451-0823 FAX 770-451-0892  
 denglish@pucciano-english.com



JOB No: 1701  
 DRAWN BY:  
 CHECK BY:  
 JOB PROGRESS:  
 ITEM DATE  
 PRICING SET 07-14-2017  
 PERMIT SET 02-26-2016

REVISIONS:  
 DATE NO.

This drawing, as an instrument of service, is and shall remain the property of the Architect and shall not be reproduced, published or used in any way without the permission of the Architect.

**Legacy at Jones Farm Phase 2**  
 HUNTSVILLE, ALABAMA  
 AN APARTMENT COMMUNITY FOR  
**RBJ BAILEY, LLC**

WALL ELEVATIONS

SHEET NO.

**S1.2**

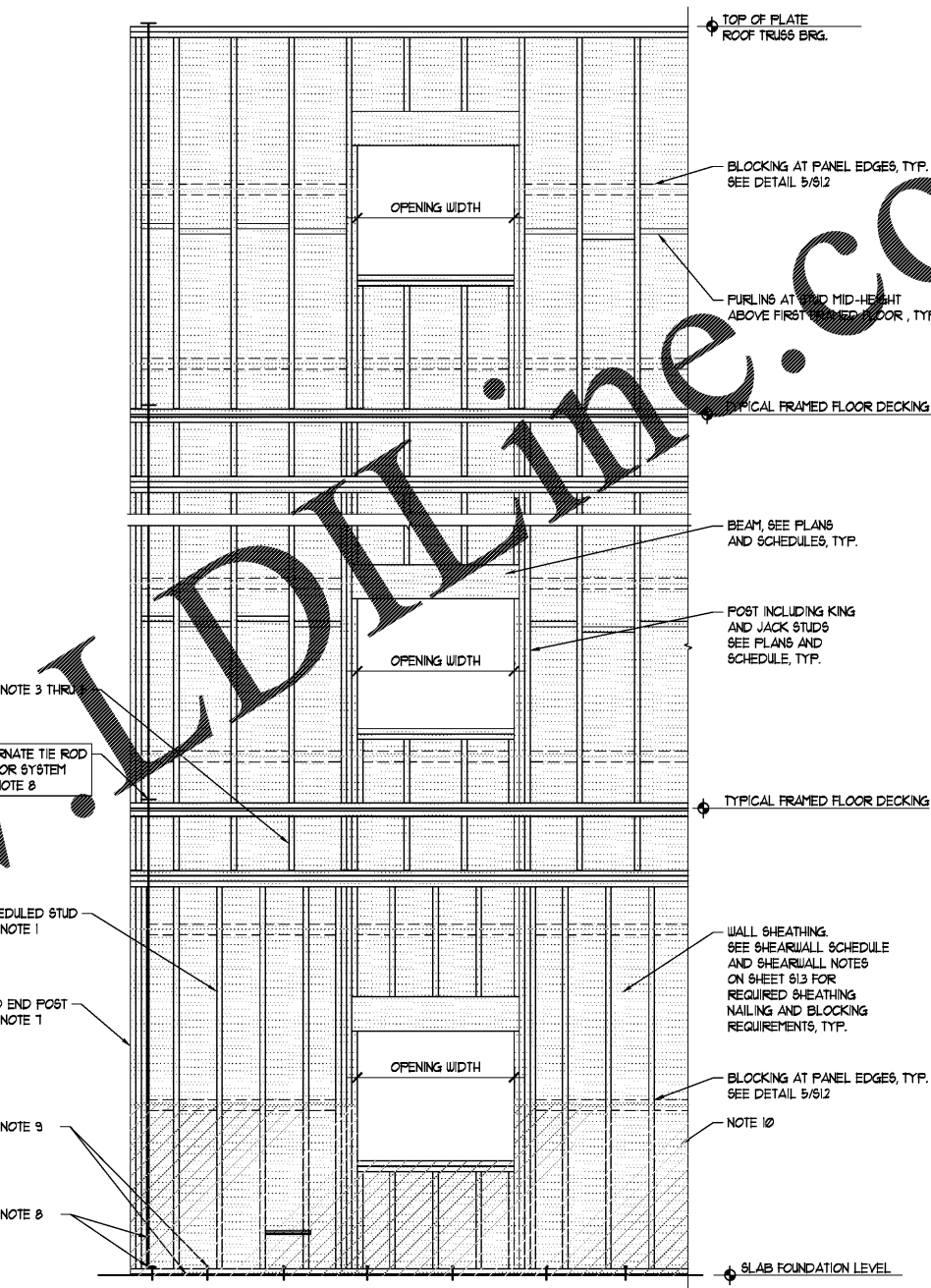
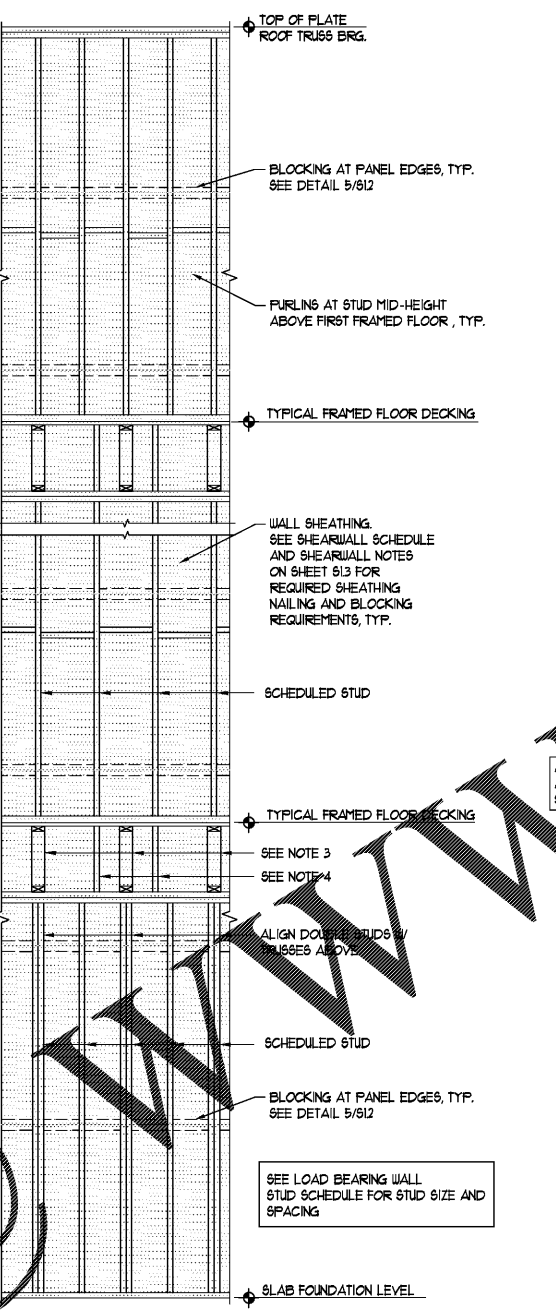
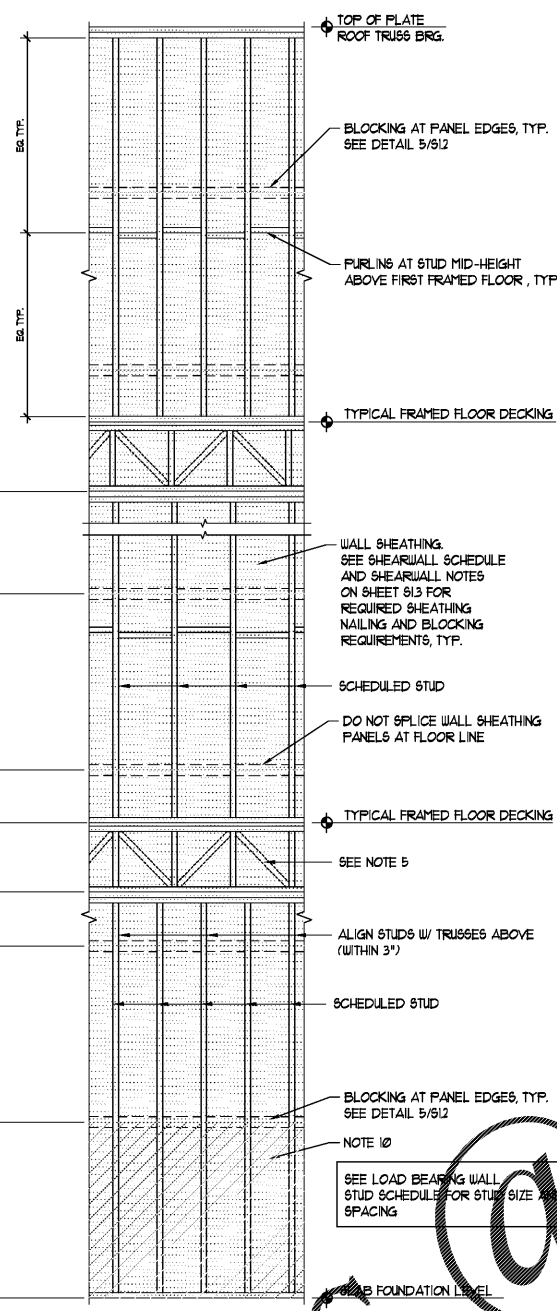
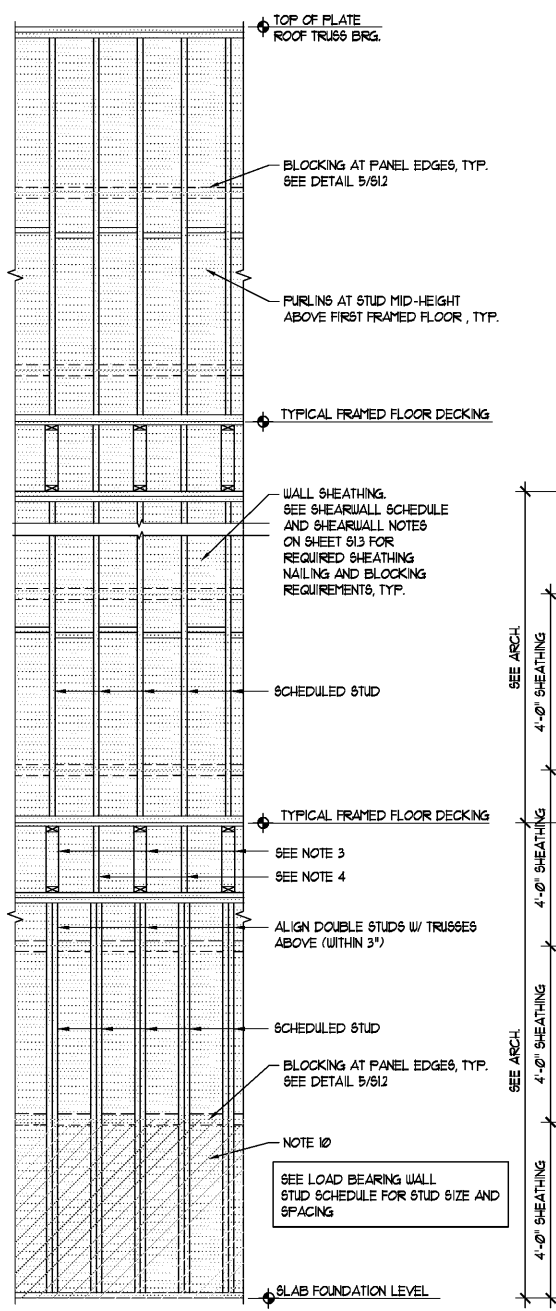

**W1** ELEVATION: EXT. WALL W1  
 S1.2 SCALE: 1/2" = 1'-0"  
 PERPENDICULAR TO FLOOR TRUSSES

**W2** ELEVATION: EXT. WALL W2  
 S1.2 SCALE: 1/2" = 1'-0"  
 PARALLEL TO FLOOR TRUSSES

**W3** ELEVATION: INT. WALL W3  
 S1.2 SCALE: 1/2" = 1'-0"  
 INTERIOR BEARING WALLS  
 INTERIOR CORRIDOR WALLS SIMILAR

**4** ELEVATION - SHEARWALL OPENINGS  
 S1.2 SCALE: 1/2" = 1'-0"

- WALL ELEVATION NOTES:**
1. ALL STUD DESIGN VALUES ARE BASED ON THE AMERICAN WOOD COUNCIL 2012 NDS NATIONAL DESIGN SPECIFICATIONS FOR WOOD CONSTRUCTION WITH COMMENTARY AND THE AMERICAN WOOD COUNCIL NDS SUPPLEMENT ADDENDUM DATED MARCH 2012.
  2. NON-LOAD BEARING INTERIOR STUDS SHALL BE 2x4 @ 16", TYPICAL.
  3. 18" DEEP FLOOR TRUSSES @ 24" WITH INTERMEDIATE BLOCKING PER NOTE 4.
  4. SINGLE 2x THROUGH FLOOR BLOCKING LOCATED UNDER EACH STUD. BLOCKING TO MATCH STUD SIZE FROM THE WALL ABOVE, UNLESS A FLOOR TRUSS IS DIRECTLY UNDER THAT STUD.
  5. 18" DEEP END WALL FLOOR TRUSS WITH 2x4 VERTICALS @ 16" MAXIMUM. PLACE 2x4 DIAGONALS IN MINIMUM OF FIRST (4) TRUSS SPACES EACH END IN WALL WHERE FLOOR TRUSSES ARE PARALLEL TO WALL.
  6. WALL ELEVATIONS REPRESENT TYPICAL MULTI-STORY FRAMING. STUD SPACING SHOWN IN ELEVATION IS FOR REFERENCE PURPOSES ONLY. STUD SPACING VARIES. SEE LOAD BEARING WALL STUD SCHEDULE FOR ACTUAL STUD SPACINGS. REFER TO ARCH. PLANS FOR PLACEMENT AND LOCATIONS OF SHEARWALLS.
  7. END POST REQUIREMENTS AT SHEARWALLS (UNLESS NOTED IN THE SCHEDULE):
 

4th FLOOR TO ROOF	2-2x4 POST
3rd TO 4th FLOOR	3-2x4 POST
2nd TO 3RD FLOOR	3-2x4 POST
GROUND TO SECOND	4-2x4 POST
TERRACE TO GROUND	4-2x4 POST
  8. FOR ALTERNATE TIE ROD ANCHOR SYSTEM SEE GENERAL NOTE 6.13.
  9. BOTTOM SILL PLATE AND FOUNDATION CONNECTORS: PROVIDE ANCHORS AS SPECIFIED IN THE SILL PLATE FASTENER SCHEDULE ON SHEET S13.
  10. PROVIDE PRESERVATIVE TREATED 1/6" APA RATED PLYWOOD STRUCTURAL PANELS ALONG BOTTOM 4'-0" OF WALL SHEATHING, TYPICAL.

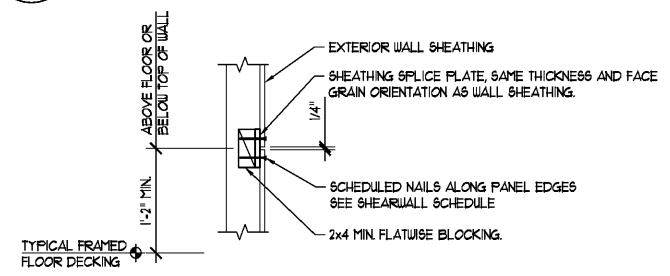

**5** DETAIL INTERMEDIATE WALL SHEATHING SPLICE  
 S1.2 SCALE: NA

DAVID H. SHULL, JR., P.E.  
 ALABAMA REGISTRATION #: PE 26201  
 IN ASSOCIATION WITH  
 SHULL & ASSOCIATES, INC.  
 ALABAMA CERTIFICATE OF AUTHORIZATION CA 3177 E  
 127 CHURCH STREET NE SUITE 100 - MARIETTA, GA 30060  
 (404) 459-0585

**Order Plans**

**WWW.LDLINE.COM**