

DOOR SCHEDULE:		
NO.	SIZE	DESCRIPTION
1.	3'-0" W. X 6'-8" H.	FRENCH DOOR, LATCH SET W/ H/C HARDWARE

WINDOW SCHEDULE:		
NO.	SIZE	DESCRIPTION
A	3'-0" W. X 3'-0" H.	FIXED WINDOW HVAC UNIT BELOW

**\*TRIM NOTE\***  
 ALL WINDOW & DOOR TRIM, DECORATIVE BANDS, COLUMN & COLUMN TRIM, RAKE TRIM, CORNER TRIM & SIDING (HORIZONTAL & VERTICAL) TO BE CEMENTITIOUS

**\*STRUCTURAL NOTE\***  
 REFER TO STRUCTURAL PLANS FOR ALL FRAMING PLANS AND SCHEDULES

**\*GENERAL NOTE\***  
 6" GUTTER SYSTEM WITH 4" X 5" DOWNSPOUTS AND SPLASH BLOCKS

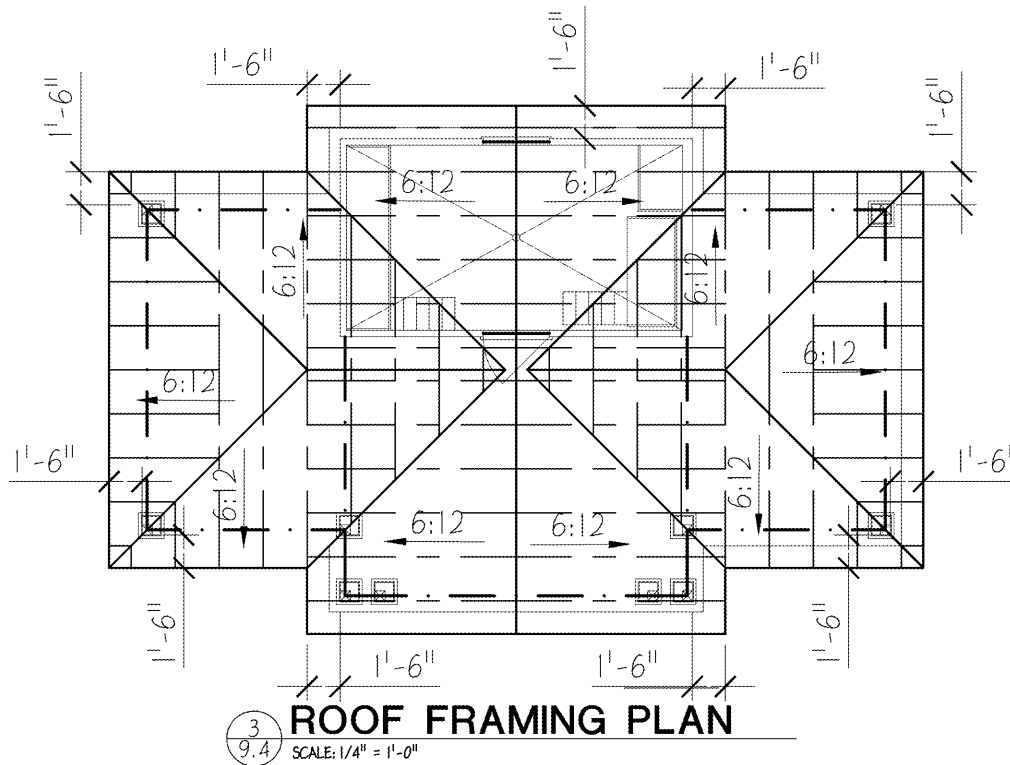

**3 ROOF FRAMING PLAN**  
 SCALE: 1/4" = 1'-0"

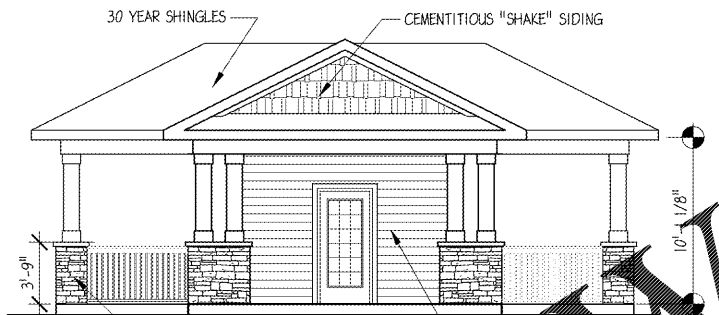

**4 FRONT ELEVATION**  
 SCALE: 3/16" = 1'-0"



**5 REAR ELEVATION**  
 SCALE: 3/16" = 1'-0"

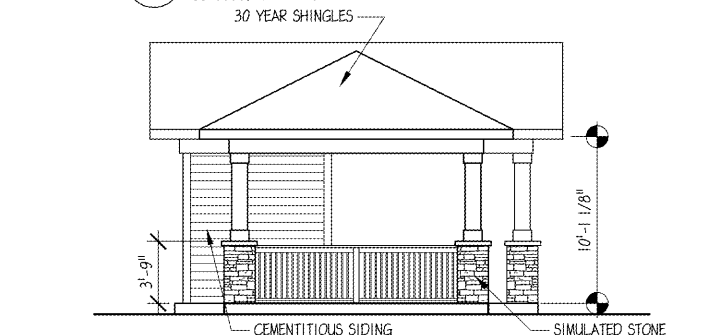

**6 SIDE ELEVATION**  
 SCALE: 3/16" = 1'-0"

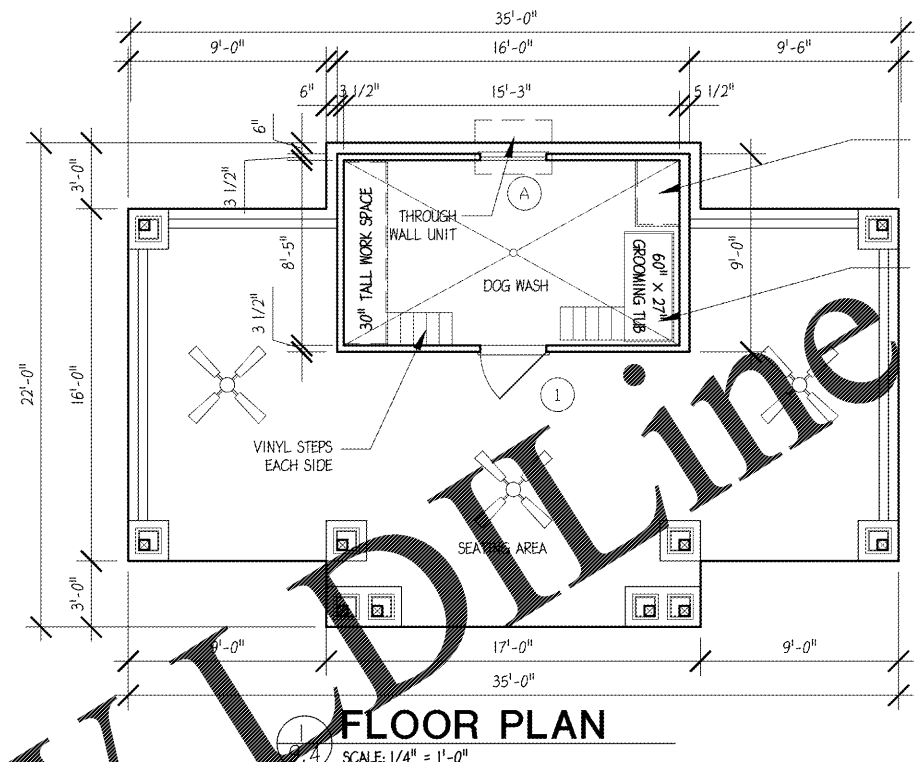

**2 FLOOR PLAN**  
 SCALE: 1/4" = 1'-0"

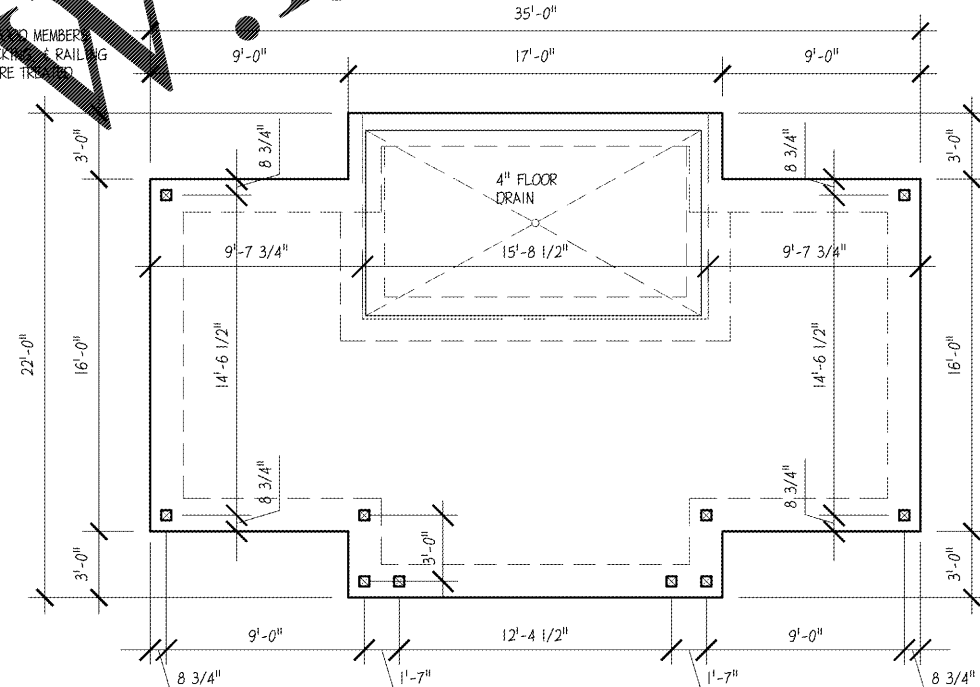

**2 FOUNDATION PLAN**  
 SCALE: 1/4" = 1'-0"

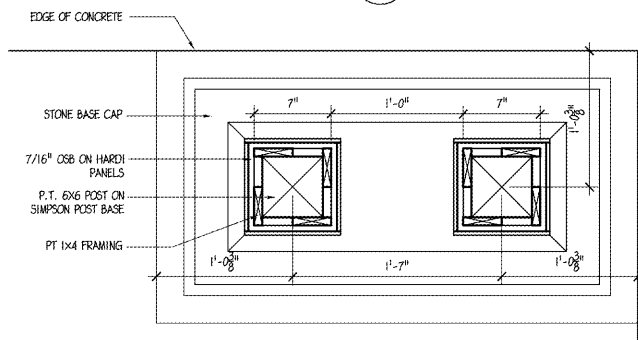

**8 COLUMN SECTIONS**  
 SCALE: 1/4" = 1'-0"

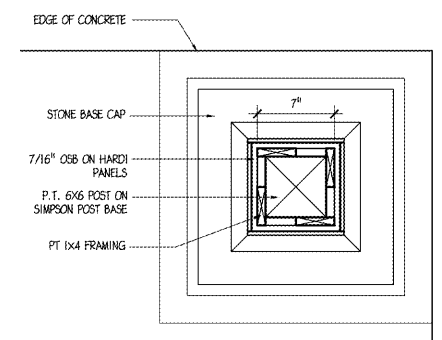

**8 COLUMN SECTIONS**  
 SCALE: 1/4" = 1'-0"

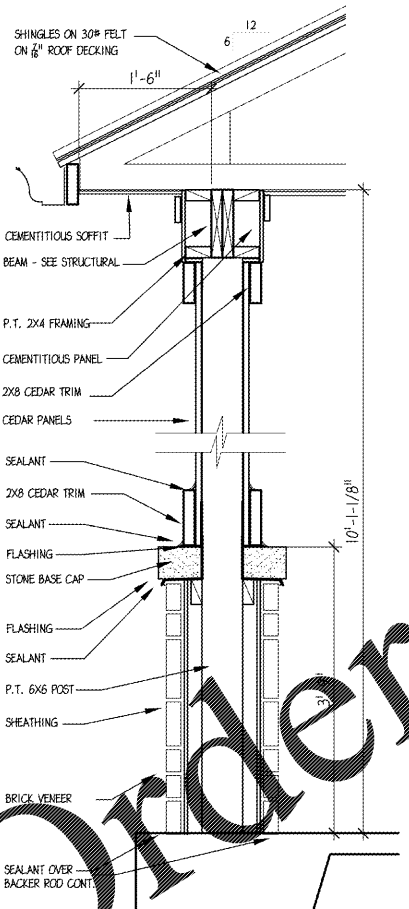

**7 WALL SECTION**  
 SCALE: 1/4" = 1'-0"

NOTE:  
 ALL EXPOSED EXTERIOR MEMBERS INCLUDING FRAMING, DECKING & RAILING SYSTEM SHALL BE PRESSURE TREATED WOOD

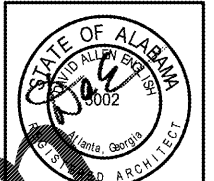

**PUCCIANO & ENGLISH, INC.**  
 ARCHITECTS, AIA  
 3084 MERCER UNIVERSITY DRIVE, SUITE 110  
 ATLANTA, GA 30334  
 PH 770-457-4823 FAX 770-451-0082  
 denglish@pucciano-english.com



JOB No: 1701	
DRAWN BY:	
CHECK BY:	
JOB PROGRESS:	
ITEM	DATE
PRICING SET	07-14-2017
PERMIT SET	02-26-2018

REVISIONS:  
 DATE NO:

This drawing, as an instrument of service, is and shall remain the property of the Architect and shall not be reproduced, published or used in any way without the permission of the Architect.

**Legacy at Jones Farm Phase 2**  
 HUNTSVILLE, ALABAMA  
 AN APARTMENT COMMUNITY FOR  
 RBJ BAILEY, LLC

DOG WASH PAVILION  
 PLANS & DETAILS  
 SHEET NO.

**A9.4**