

Order Plans @

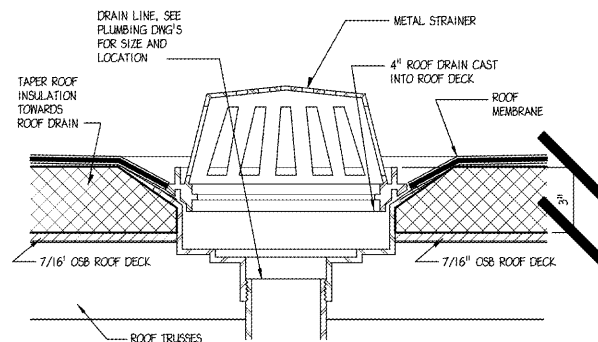

NOTE: ROOF DRAIN (RD) SHOWN; EMERGENCY ROOF DRAIN (ERD) RAISED 3\"/>

3 TYPICAL ROOF DRAIN
A4.5 SCALE N.T.S.

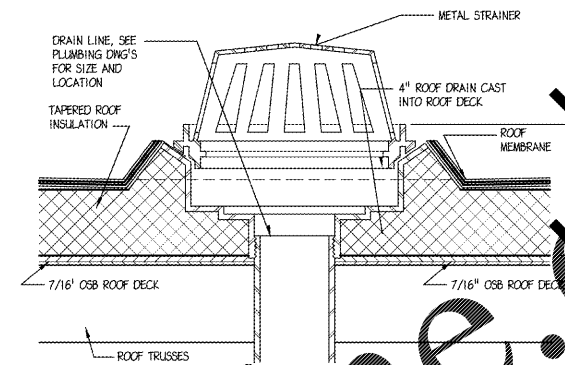

NOTE:
A. EMERGENCY ROOF DRAIN PIPING SHALL BE INSTALLED INDEPENDENTLY FROM OTHER ROOF DRAIN PIPING.
B. EMERGENCY ROOF DRAIN PIPING SHALL DISCHARGE TO AN AREA WHERE WATER FLOW CAN BE OBSERVED AND MONITORED.

4 EMERGENCY ROOF DRAIN
A4.5 SCALE N.T.S.

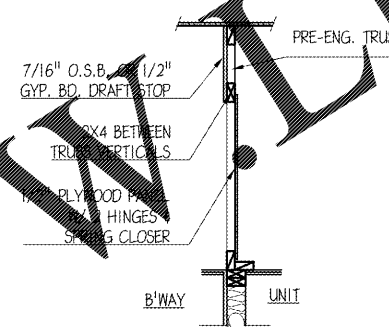

5 DRAFTSTOP DOOR - SECTION
A4.5 SCALE N.T.S.

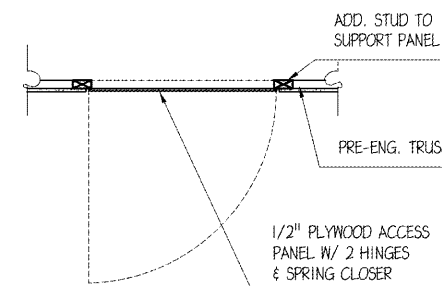

6 DRAFTSTOP DOOR - PLAN
A4.5 SCALE N.T.S.

DRAFT STOP NOTE
ALL DRAFTSTOPPING SHALL BE LOCATED EVERY 3,000 SQ. FT. OR EVERY 2 UNITS WHICH EVER IS SMALLER AND HAVE A DRAFTSTOP DOOR FOR ACCESS

ROOF CORRIDOR NOTE
ROOF CORRIDOR FRAMING AS FOLLOWS:
2X10 @ 16\"/>

ROOF TRUSS NOTE
ROOFS TO BE FRAMED WITH PRE-FABRICATED TRUSSES AT 24\"/>

UNIVERSAL FIRE RATED ACCESS DOOR
Model KRP-150FR
For Walls and Ceilings

KARP ASSOCIATES, INC.
84-84 13rd Street, Manassas, VA 20108
(703) 794-1100 - Phone
(703) 794-6189 - Fax

PROJECT DATA

Project Name: _____
Architect: _____
Contractor: _____
Agent/Client/Owner Name: _____
Tagging Instructions: _____
Special Instructions: _____

PROJECT SCHEDULE

Qty	IF	W	No. of Locations	Finish	Remarks

GENERAL SCOPE:
The KRP-150FR is furnished and tested by Underwriters Laboratories for 1 1/2 hour 1 1/2\"/>

CONSTRUCTION:
1. Frame shall be 1 1/2\"/>

FINISHED ACCESS DOOR INSTALL IN SHEET ROCK, MASONRY, TILE OR PLASTER.
Notes: Fire installations in 2 hour rating systems, or areas 14\"/>

STANDARD SIZES

DOOR SIZE (H x W) (IN)	MANUFACTURING OPENING (IN)	NUMBER OF LATCHES	SHIP WT. (LBS.)
30 x 34	30 3/8 x 34 3/8	1	32.2
30 x 36	30 3/8 x 36 3/8	1	37.7
30 x 42	30 3/8 x 42 3/8	2	42.2
30 x 48	30 3/8 x 48 3/8	2	46.7
36 x 36	36 3/8 x 36 3/8	2	42.2
36 x 42	36 3/8 x 42 3/8	2	46.7
36 x 48	36 3/8 x 48 3/8	2	51.2
42 x 36	42 3/8 x 36 3/8	2	46.7
42 x 42	42 3/8 x 42 3/8	2	51.2
42 x 48	42 3/8 x 48 3/8	2	55.7

SECTION A-A

Made with Union Labor

- NOTES:**
- HEAVY DOTTED LINE INDICATES 7/16\"/>
 - ALL WOOD POSTS SHOWN IN COLUMNS ARE EXG. P.T. UNLESS NOTED OTHERWISE.
 - DIAGONAL GRID HATCHING INDICATES 22x36 ATTIC ACCESS PANEL -
 - U.N.O. ALL TRUSSES ARE WOOD TRUSSES @ 24\"/>
 - ALL ROOF RIDGES TO HAVE RIDGE VENTS.
 - SEE STRUCTURAL DRAWINGS FOR STUD SCHEDULES.
 - ALL ROOF OVERHANGS ARE SHOWN ON PLANS.
 - REFER TO STRUCTURAL FOR HEADER AND BEAM SCHEDULES.
 - ALL EXTERIOR WOOD FRAMING TO BE PRESSURE TREATED.
 - ATTICS ARE NOT DESIGNED FOR STORAGE.
 - TRUSS SHOP DRAWINGS SHALL BE AVAILABLE ON THE JOB SITE DURING THE TIMES OF INSPECTION AND SHALL BEAR CLEAR INDICATION THAT THEY HAVE BEEN REVIEWED AND APPROVED BY THE PROJECT STRUCTURAL ENGINEER OF RECORD.
 - ALL DRAFTSTOPPING SHALL BE IDENTIFIED WITH #1 LETTERS STATING "DRAFTSTOPPING - DO NOT CUT" ACCESS THRU ATTIC DOOR.



PUCCIANO & ENGLISH, INC.
ARCHITECTS, AIA
3084 MERCER UNIVERSITY DRIVE, SUITE 110
ATLANTA, GA 30341
PH 770-457-4823; FAX 770-451-4082
denglish@pucciano-english.com



JOB No: 1701
DRAWN BY:
CHECK BY:
JOB PROGRESS:
ITEM DATE
PRICING SET 07-14-2017
PERMIT SET 02-26-2018

REVISIONS:
DATE NO.

This drawing, as an instrument of service, is and shall remain the property of the Architects and shall not be reproduced, published or used in any way without the permission of the Architect.

Legacy at Jones Farm Phase 2
HUNTSVILLE, ALABAMA
AN APARTMENT COMMUNITY FOR
RBJ BAILEY, LLC

ROOF PLAN
DETAILS
SHEET NO.

A4.5