

1 BUILDING #1 - 3RD FLOOR ROOF PLAN
 A4.0 SCALE: 1/8" = 1'-0"

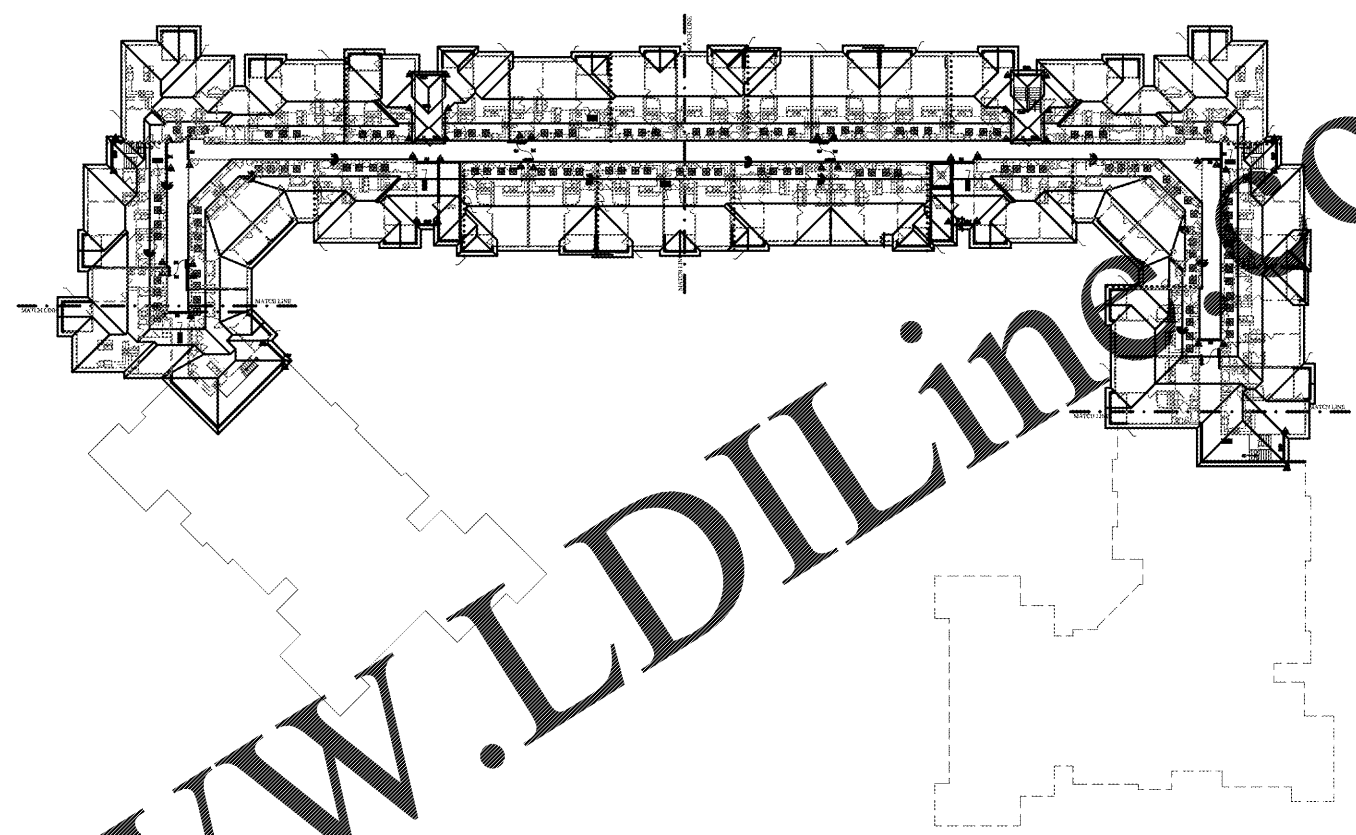

2 BUILDING #1 - 4TH FLOOR ROOF PLAN
 A4.0 SCALE: 1/8" = 1'-0"

DRAFT STOP NOTE
 ALL DRAFTSTOPPING SHALL BE LOCATED EVERY 3,000 SQ. FT. OR EVERY 2 UNITS WHICH EVER IS SMALLER AND HAVE A DRAFTSTOP DOOR FOR ACCESS

ROOF CORRIDOR NOTE
 ROOF CORRIDOR FRAMING AS FOLLOWS:
 2X10 @ 16" O.C. FOR SPANS UP TO 9'-0"
 2X10 @ 12" O.C. FOR SPANS UP TO 10'-0"
 2X10 @ 8" O.C. FOR SPANS UP TO 13'-0"

ROOF TRUSS NOTE
 ROOFS TO BE FRAMED WITH PRE-FABRICATED TRUSSES AT 24" O.C. MAX. SPACING PROVIDE ENGINEERED SHOP DRAWINGS FOR REVIEW

- NOTES:**
1. HEAVY DOTTED LINE INDICATES 7/16" OSB DRAFTSTOP -
 2. ALL WOOD POSTS SHOWN IN COLUMNS ARE EXG.F.T. UNLESS NOTED OTHERWISE.
 3. DIAGONAL GRID HATCHING INDICATES 22x36 ATTIC ACCESS PANEL -
 4. U.N.O. ALL TRUSSES ARE WOOD TRUSSES @ 24" O.C.
 5. ALL ROOF RIDGES TO HAVE RIDGE VENTS.
 6. SEE STRUCTURAL DRAWINGS FOR STUD SCHEDULES
 7. ALL ROOF OVERHANGS ARE SHOWN ON PLANS
 8. REFER TO STRUCTURAL FOR HEADER AND BEAM SCHEDULES
 9. ALL EXTERIOR WOOD FRAMING TO BE PRESSURE TREATED.
 10. ATTICS ARE NOT DESIGNED FOR STORAGE
 11. TRUSS SHOP DRAWINGS SHALL BE AVAILABLE ON THE JOB SITE DURING THE TIMES OF INSPECTION AND SHALL BEAR CLEAR INDICATION THAT THEY HAVE BEEN REVIEWED AND APPROVED BY THE PROJECT STRUCTURAL ENGINEER OF RECORD.
 12. ALL DRAFTSTOPPING SHALL BE IDENTIFIED WITH 1" LETTERS STATING "DRAFTSTOPPING - DO NOT CUT" ACCESS THRU ATTIC DOOR.

Order Plans @ WWW.LDILine.com

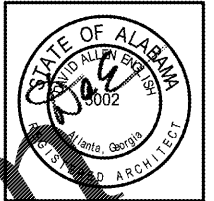

PUCCIANO & ENGLISH, INC.
 ARCHITECTS, AIA
 3084 MERCER UNIVERSITY DRIVE, SUITE 110
 ATLANTA, GA 30341
 PH 770-457-4823; FAX 770-451-0092
 denglish@pucciano-english.com



JOB No: 1701

DRAWN BY:

CHECK BY:

JOB PROGRESS:

ITEM	DATE
PRICING SET	07-14-2017
PERMIT SET	02-26-2018

REVISIONS:
 DATE NO.

This drawing, as an instrument of service, is and shall remain the property of the Architects and shall not be reproduced, published or used in any way without the permission of the Architect.

Legacy at Jones Farm Phase 2
 HUNTSVILLE, ALABAMA
 AN APARTMENT COMMUNITY FOR
 RBJ BAILEY, LLC

OVERALL ROOF PLANS
 BUILDING # 1
 SHEET NO.

A4.0