

**PUCCIANO & ENGLISH, INC.**  
**ARCHITECTS, AIA**  
 3084 MERCER UNIVERSITY DRIVE, SUITE 110  
 ATLANTA, GA 30341  
 PH 770-457-4823 FAX 770-451-0892  
 denglish@pucciano-english.com



JOB No: 1701  
 DRAWN BY:  
 CHECK BY:  
 JOB PROGRESS:  
 ITEM DATE  
 PRICING SET 07-14-2017  
 PERMIT SET 02-26-2018

REVISIONS:  
 DATE NO:

This drawing, as an instrument of service, is and shall remain the property of the Architects and shall not be reproduced, published or used in any way without the permission of the Architect.

**Legacy at Jones Farm Phase 2**  
 HUNTSVILLE, ALABAMA  
 AN APARTMENT COMMUNITY FOR  
 RBJ BAILEY, LLC

FOUNDATION & FRAMING  
 BUILDING # 1  
 SHEET NO.

**A3.8**

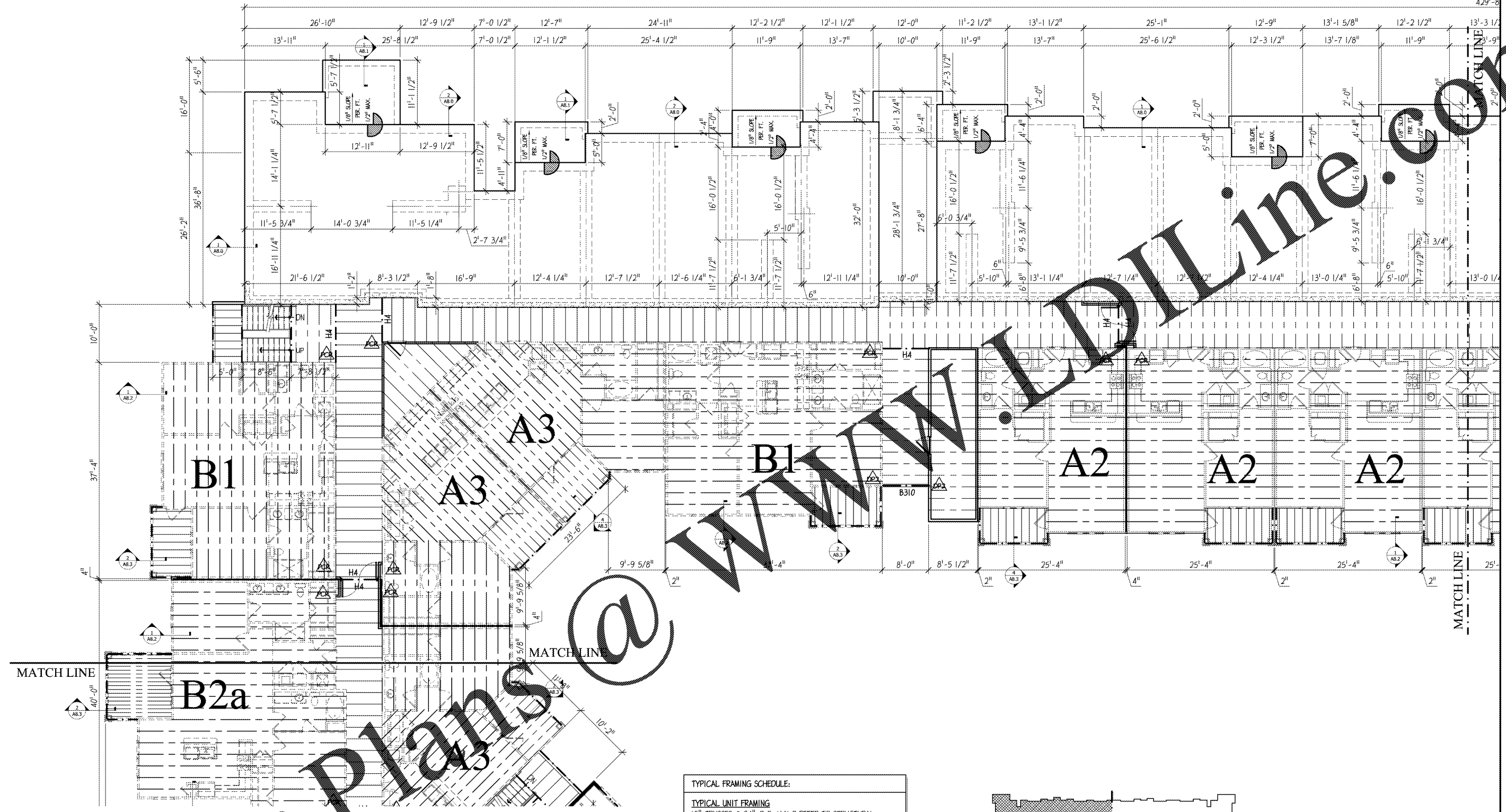

**BUILDING #1 - SECOND LEVEL**  
 SCALE: 1/4" = 1'-0"

**TYPICAL FRAMING SCHEDULE:**

**TYPICAL UNIT FRAMING**  
 18" TRUSSES @ 24" O.C. U.N.O REFER TO STRUCTURAL FRAMING SHEETS

**TYPICAL CORRIDOR FRAMING**  
 16" TRUSSES @ 24" O.C. MAX WITH P.T. PLYWOOD U.N.O SUBFLOOR REFER TO STRUCTURAL FRAMING SHEETS

**TYPICAL STAIR LANDING FRAMING**  
 2X10 @ 16" O.C. FOR SPANS UP TO 9'-0" U.N.O. REFER TO STRUCTURAL FRAMING SHEETS

**STEEL FRAMING NOTE**  
 ALL STEEL COLUMNS TO BE SPRAYED WITH AN APPROVED INTUMESCENT COATING FOR A 1 HOUR RATING. SUBMIT PRODUCT SPECS FOR APPROVAL.  
 ALL STEEL BEAMS TO BE SPRAYED WITH AN APPROVED INTUMESCENT COATING FOR A 1 HOUR RATING. SUBMIT PRODUCT SPECS FOR APPROVAL.

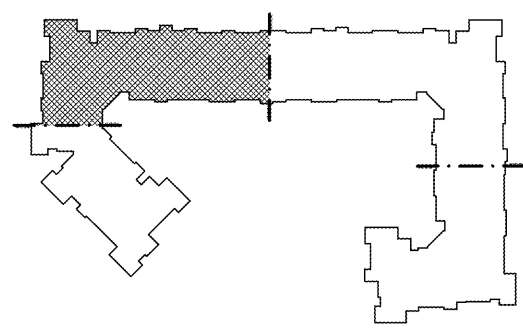

**2 LOCATION MAP**  
 SCALE: N.T.S.

**\*GENERAL NOTE\***  
 FIRE EXTINGUISHERS SHALL NOT BE PLACED MORE THAN 75'-0" APART FROM EACH OTHER IN CORRIDORS

**\*GENERAL NOTE\***  
 ALL UNITS MUST BE CONSTRUCTED PER THE FAIR HOUSING ACT

Order Plans @