

**2 LOCATION MAP**  
SCALE: N.T.S.

**TYPICAL FRAMING SCHEDULE:**

**TYPICAL UNIT FRAMING**  
18" TRUSSES @ 24" O.C. U.N.O REFER TO STRUCTURAL FRAMING SHEETS

**TYPICAL CORRIDOR FRAMING**  
16" TRUSSES @ 24" O.C. MAX WITH P.T. PLYWOOD U.N.O SUBFLOOR REFER TO STRUCTURAL FRAMING SHEETS

**TYPICAL STAIR LANDING FRAMING**  
2X10 @ 16" O.C. FOR SPANS UP TO 9'-0" U.N.O. REFER TO STRUCTURAL FRAMING SHEETS

**STEEL FRAMING NOTE**  
ALL STEEL COLUMNS TO BE SPRAYED WITH AN APPROVED INTUMESCENT COATING FOR A 1 HOUR RATING. SUBMIT PRODUCT SPECS FOR APPROVAL.

ALL STEEL BEAMS TO BE SPRAYED WITH AN APPROVED INTUMESCENT COATING FOR A 1 HOUR RATING. SUBMIT PRODUCT SPECS FOR APPROVAL.

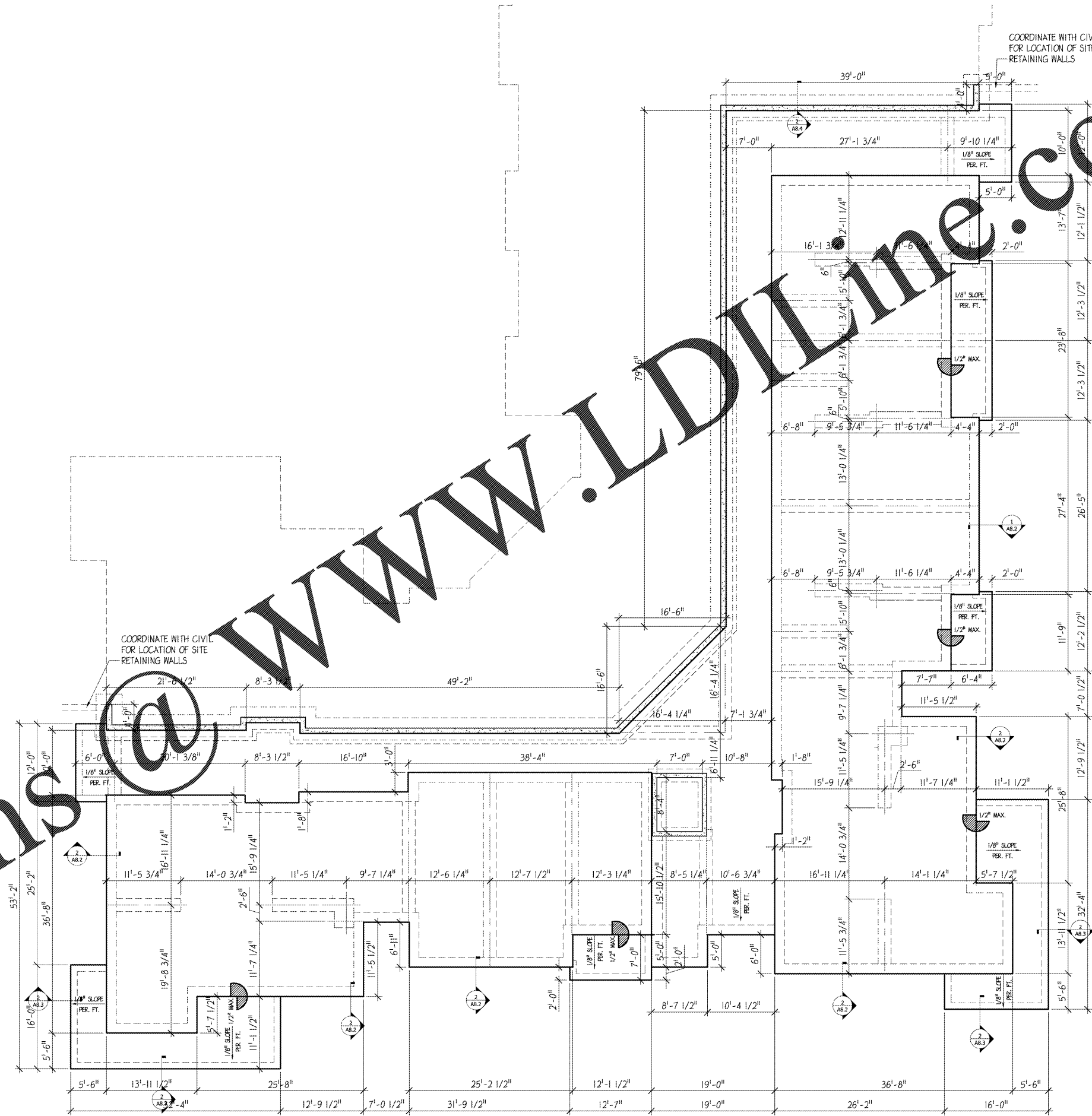

**1 BUILDING #1 - TERRACE LEVEL**  
SCALE: 1/8" = 1'-0"

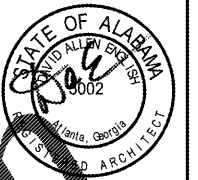

**PUCCIANO & ENGLISH, INC.**  
ARCHITECTS, AIA  
3084 MERCER UNIVERSITY DRIVE, SUITE 110  
ATLANTA, GA 30341  
PH 770-457-4823 FAX 770-451-0892  
denglish@pucciano-english.com



JOB No: 1701  
DRAWN BY:  
CHECK BY:  
JOB PROGRESS:  
ITEM DATE  
PRICING SET 07-14-2017  
PERMIT SET 02-26-2018

REVISIONS:  
DATE NO

This drawing, as an instrument of service, is and shall remain the property of the Architects and shall not be reproduced, published or used in any way without the permission of the Architect.

**Legacy at Jones Farm Phase 2**  
HUNTSVILLE, ALABAMA  
AN APARTMENT COMMUNITY FOR  
RBJ BAILEY, LLC

FOUNDATION & FRAMING  
BUILDING # 1  
SHEET NO.

**A3.2**