

| NO. | SIZE | HEIGHT | THICKNESS | MAKE | MATERIAL | FRAME | HARDWARE | FIRE RATING | NOTES | TYPE |
|-----|------------|--------|-----------|---------------|--------------------|-------|---------------|-------------|------------------|------|
| 1 | 3'-0" | 6'-8" | 1 3/4" | 2 PANEL ENTRY | INSUL. FIBER GLASS | WOOD | LOCK SET | 20 MIN. | 3, 4, 5, 6, 7, 9 | I |
| 2 | 3'-0" | 6'-8" | 1 3/4" | FRENCH | INSUL. METAL CLAD | WOOD | LOCK SET | | 1, 2, 4, 5, 6, 7 | III |
| 3 | 3'-0" PAIR | 6'-8" | 1 3/4" | FRENCH | INSUL. METAL CLAD | WOOD | LOCK SET | | 1, 2, 4, 5, 6, 7 | IV |
| 4 | 2'-10" | 6'-8" | 1 3/8" | 2 PANEL | HARD BOARD | WOOD | PRIVACY SET | | 5, 8 | I |
| 5 | 2'-10" | 6'-8" | 1 3/8" | 2 PANEL | HARD BOARD | WOOD | LATCH SET | | 5, 8 | I |
| 6 | 2'-6" | 6'-8" | 1 3/8" | LOUVERED | HARD BOARD | WOOD | LATCH SET | | 5, 8 | V |
| 7 | 2'-6" | 6'-8" | 1 3/8" | 2 PANEL | HARD BOARD | WOOD | LATCH SET | | 5, 8 | I |
| 8 | 1'-6" | 6'-8" | 1 3/8" | 2 PANEL | HARD BOARD | WOOD | LATCH SET | | 5, 8 | I |
| 9 | 1'-6" PAIR | 6'-8" | 1 3/8" | 2 PANEL | HARD BOARD | WOOD | LATCH SET | | 5, 8 | II |
| 10 | 2'-0" PAIR | 6'-8" | 1 3/8" | 2 PANEL | HARD BOARD | WOOD | LATCH SET | | 5, 8 | II |
| 11 | 2'-6" PAIR | 6'-8" | 1 3/8" | LOUVERED | HARD BOARD | WOOD | LATCH SET | | 5, 8 | V |
| 12 | 2'-6" | 6'-8" | 1 3/8" | 2 PANEL | HARD BOARD | WOOD | PRIVACY/LATCH | | 5, 8 | I |
| 13 | 8'-0" | 7'-0" | | GARAGE | RES. ROLL UP | WOOD | OPENER | | | VI |

NOTES:

- TEMPERED GLASS.
- INSULATED LOW 'E' GLASS.
- SPRING HINGES (U.L. APPROVED).
- DOORS w/ H.C. THRESHOLD (ALL UNITS)
- HANDICAP APPROVED LEVERED HARDWARE THROUGHOUT H.C. ACCESSIBLE/ADAPTABLE UNITS AND AT ALL ENTRY & PUBLIC DOORS.
- NO KEY LOCKS ON EGRESS SIDE OF DOOR.
- INSTALL SINGLE CYLINDER DEADBOLTS WITH KEYS LOCKSET
- INTERIOR DOORS TO BE UNDERCUT 1" ABOVE CARPET
- ALL "I" TYPE 1" ENTRY DOORS TO BE FITTED WITH PEEPHOLES (43" AFF AT H/C UNITS).

DOOR TYPES

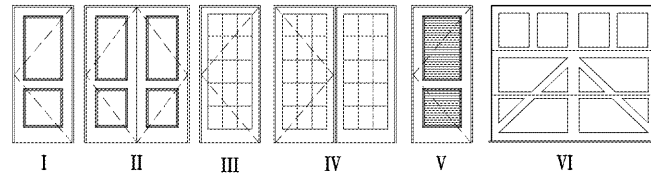

- *10 YEAR WARRANTY ON INSUL. GLAZING*
- **ALL GLAZING (WINDOW AND DOOR) SHALL HAVE A MINIMUM U-FACTOR OF 0.32 AND A MINIMUM SHGC OF 0.30

WINDOW SCHEDULE

| TYPE | SIZE | MAKE | TYPE | NOTES |
|------|--------------------|-------------------|------|--------------------|
| A | 3'-6" x 5'-0" | VINYL SINGLE HUNG | I | NOTE 1, 2, 3, 4, 5 |
| B | PAIR 3'-0" x 5'-0" | VINYL SINGLE HUNG | II | NOTE 1, 2, 3, 4, 5 |

NOTES:

- INSULATED LOW 'E' GLASS.
- TEMPERED GLASS REEF FLOOR PLANS (NOTED W/*) FOR LOCATIONS OF WINDOWS W/TEMPERED GLASS.
- BOTTOM SASH WHEN IN OPEN POSITION SHALL HAVE A NET OPEN AREA OF 5.7 S.F. IN ACCORDANCE WITH SBCCI 1005.7, 2006 EDITION. (SLEEPING AREA ONLY)
- WINDOW SILL SHALL BE 36" A.F.F. MIN. (IBC 1015.8) OWNER MAY ELECT TO HAVE WINDOWS INSTALLED AT LOWER SILL HEIGHT (24" A.F.F.) WITH WINDOW OPENING CONTROL DEVICES THAT COMPLY WITH SECTION 1015.8.1
- ALUMINUM WIRE MESH IS TO BE USED AT ALL WINDOW SCREENS

WINDOW TYPES

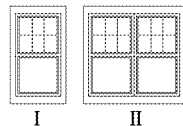

- *10 YEAR WARRANTY ON INSUL. GLAZING*
- **ALL GLAZING (WINDOW AND DOOR) SHALL HAVE A MINIMUM U-FACTOR OF 0.32 AND A MINIMUM SHGC OF 0.30

FINISH SCHEDULE

| SPACE NAME | FLOOR | BASE | WALLS | CEILING | NOTES |
|------------|------------------|------|--------------|--------------|-------|
| FOYER | VINYL * | WOOD | PAINTED G.B. | PAINTED G.B. | PLANK |
| COATS | VINYL * | WOOD | PAINTED G.B. | PAINTED G.B. | PLANK |
| KITCHEN | VINYL * | WOOD | PAINTED G.B. | PAINTED G.B. | PLANK |
| PANTRY | VINYL * | WOOD | PAINTED G.B. | PAINTED G.B. | PLANK |
| LAUNDRY | VINYL * | WOOD | PAINTED G.B. | PAINTED G.B. | PLANK |
| LIVING | VINYL * | WOOD | PAINTED G.B. | PAINTED G.B. | PLANK |
| DINING | VINYL * | WOOD | PAINTED G.B. | PAINTED G.B. | PLANK |
| BEDROOM | CARPET | WOOD | PAINTED G.B. | PAINTED G.B. | PLANK |
| CLOSET | CARPET/VINYL | WOOD | PAINTED G.B. | PAINTED G.B. | PLANK |
| LINEN | VINYL * | WOOD | PAINTED G.B. | PAINTED G.B. | PLANK |
| BATH | VINYL * | WOOD | PAINTED G.B. | PAINTED G.B. | PLANK |
| MECHANICAL | GYP. CRETE/CONC. | NONE | TAPED G.B. | TAPED G.B. | |

* ACOUSTI-MAT TO BE INSTALLED UNDER ALL HARD SURFACES

UNIT TRIM

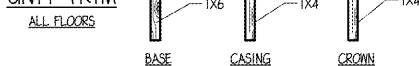

NOTE:

MDF TRIM FOR UNITS AND FINGER JOINT WOOD TRIM FOR CORRIDORS OUTSIDE OF UNITS.

SHOWER ROD NOTE

ALL BATHROOMS TO HAVE CURVED SHOWER ROD. PROVIDE BLOCKING IN WALLS FOR MOUNTING OF CURVED SHOWER ROD

GENERAL NOTE

ALL UNITS MUST BE CONSTRUCTED PER THE HOUR FACT

STRUCTURAL NOTE

REFER TO STRUCTURAL PLANS FOR ALL FRAMING PLANS AND SCHEDULES

GENERAL NOTES:

- ALL EXTERIOR WALLS, PARTY WALLS AND INTERIOR LOAD BEARING WALLS TO BE ONE-HOUR RATED.
- ALL UNITS TO BE SPRINKLERED IN ACCORDANCE WITH NFPA 13R. CONTRACTOR TO PROVIDE SHOP DRAWINGS FOR APPROVAL BY ARCHITECT AND FIRE MARSHALL.
- PROVIDE 1 - 2A10BC FIRE EXTINGUISHER AT EACH UNIT.

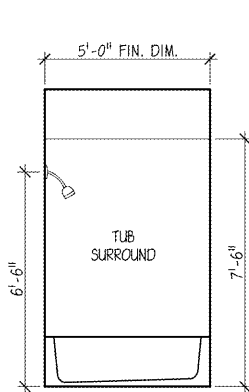

2 INTERIOR ELEVATION
A1.1 SCALE: 3/8" = 1'-0"

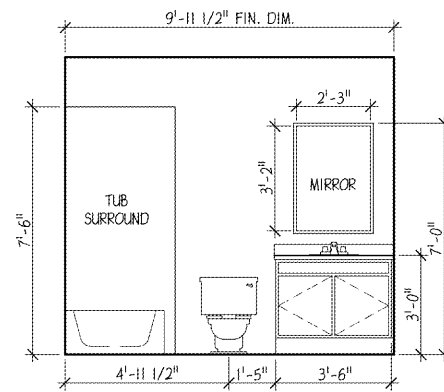

3 INTERIOR ELEVATION
A1.1 SCALE: 3/8" = 1'-0"

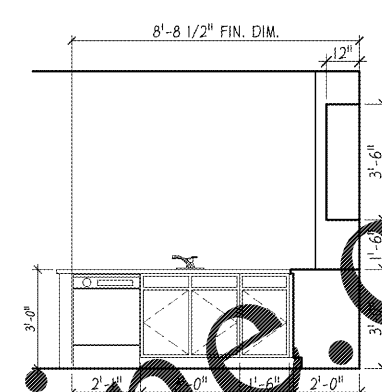

4 INTERIOR ELEVATION
A1.1 SCALE: 3/8" = 1'-0"

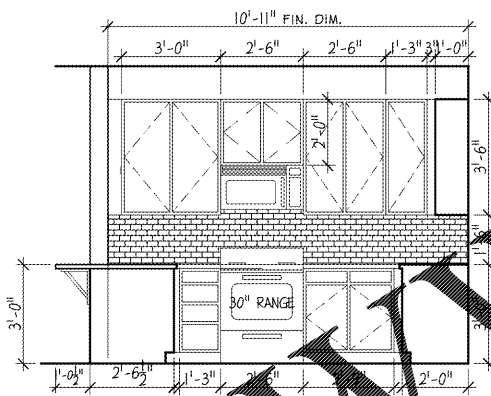

5 INTERIOR ELEVATION
A1.1 SCALE: 3/8" = 1'-0"

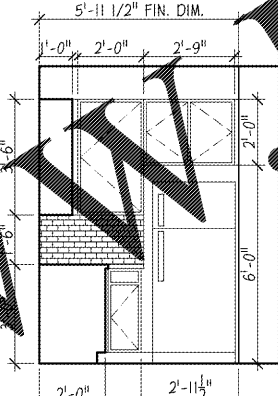

6 INTERIOR ELEVATION
A1.1 SCALE: 3/8" = 1'-0"

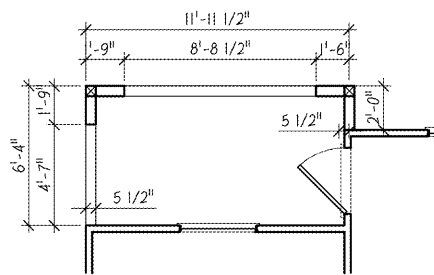

7 UNIT A2 - DECK LAYOUT
A1.1 SCALE: 1/4" = 1'-0"

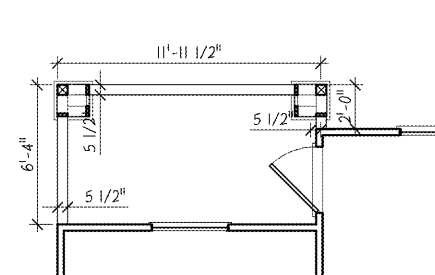

8 UNIT A2 - DECK LAYOUT
A1.1 SCALE: 1/4" = 1'-0"

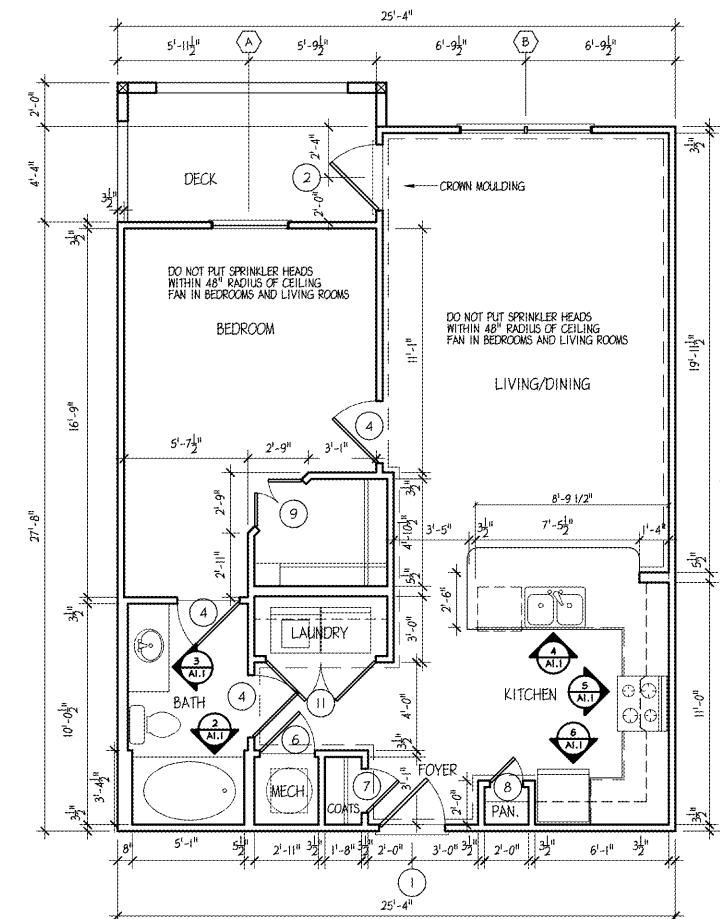

1 UNIT A2 - FLOOR PLAN
A1.1 SCALE: 1/4" = 1'-0"



PUCCIANO & ENGLISH, INC.
ARCHITECTS, AIA
3884 MERCER UNIVERSITY DRIVE, SUITE 110
ATLANTA, GA 30341
PH 770-457-4823 FAX 770-451-0082
denGLISH@pucciano-english.com



JOB No: 1701
DRAWN BY:
CHECK BY:
JOB PROGRESS:
ITEM DATE
PRICING SET 07-14-2017
PERMIT SET 02-26-2018

REVISIONS:
DATE NO:

This drawing, as an instrument of service, is and shall remain the property of the Architect and shall not be reproduced, published or used in any way without the permission of the Architect.

Legacy at Jones Farm Phase 2
HUNTSVILLE, ALABAMA
AN APARTMENT COMMUNITY FOR
RBJ BAILEY, LLC

UNIT A2 FLOOR PLAN,
SCHEDULES & INT. ELEV.
SHEET NO.

A1.1