

GENERAL NOTES

- REFER TO ARCHITECTURAL GENERAL SPECIFICATIONS FOR ADDITIONAL INFORMATION.
- REFER TO DEMOLITION FLOOR PLAN AND MECHANICAL, ELECTRICAL AND PLUMBING DRAWINGS FOR ADDITIONAL DEMOLITION INFORMATION.
- BUILDING CLEANING NOTE:** ALL EXISTING EXTERIOR CONSTRUCTION NOTED TO REMAIN INCLUDING BUT NOT LIMITED TO: C.M.U. CONSTRUCTION, BOLLARDS, EXPOSED STEEL, GUTTERS, DOWNSPOUTS, ETC. SHALL BE CLEANED AND POWER WASHED. PATCH AND REPAIR TO LIKE NEW CONDITION AND TO BE PAINTED AS NOTED ON ELEVATIONS. SURFACES NOT NOTED FOR NEW FINISHES ARE TO BE COORDINATED WITH O'REILLY'S PROJECT ADMINISTRATOR PRIOR TO FINAL BID SUBMITTAL.
- BUILDING REPAIR NOTE:** GENERAL CONTRACTOR IS TO REPAIR AND SEAL ALL AREAS ALONG THE EXTERIOR SIDES OF BUILDING WALLS OF THE PROPOSED O'REILLY'S SPACE INCLUDING BUT NOT LIMITED TO: CRACKS, DAMAGED CONCRETE FOUNDATION, METAL ROOF COPINGS, DAMAGED MASONRY, TEXTURED FINISHES, METAL PANELING, ETC. WHERE ITEMS SHOWN TO BE REMOVED, THE GENERAL CONTRACTOR IS TO PATCH ALL EXISTING SURFACES TO MATCH ADJACENT SURFACES AND PAINT TO MATCH EXISTING OR TO MATCH NEW SCHEDULED FINISHES AS SHOWN.
- EXISTING STOREFRONT SYSTEM TO REMAIN NOTE:** EXISTING STOREFRONT SYSTEM TO REMAIN. GENERAL CONTRACTOR TO VERIFY IF EXISTING GLAZING SYSTEM REQUIRES TO BE RE-GASKET AND RE-SEALED, IF SO REPAIR AND REPLACE AS REQUIRED. REMOVE ALL EXISTING DECALS FROM THE INTERIOR AND EXTERIOR SIDE OF STOREFRONT SYSTEM. CLEAN AND REPAIR TO LIKE NEW CONDITION.
- NEW STOREFRONT SYSTEM FINISH NOTE:** COLORS NOTED BELOW PER REQUIREMENTS OF O'REILLY'S MANUFACTURER (NO SUBSTITUTION) UNLESS OTHERWISE NOTED.
 - KAWNEER MANUFACTURER COLOR = DARK IVY
 - EPCO MANUFACTURER COLOR = IVY
 - VISTA WALL MANUFACTURER COLOR = INTERSTATE GREEN
- REFER TO SHEET AS 1 FOR ALUMINUM STOREFRONT SYSTEMS, GLAZING, TINTING AND EXTERIOR DOOR INFORMATION.
- ALL SIGNAGE TO BE PROVIDED UNDER SEPARATE PERMIT AUTHORITY BY O'REILLY. REFER TO SIGNAGE DRAWINGS FOR ADDITIONAL INFORMATION.

EXISTING TO REMAIN KEY NOTES

- ELECTRICAL CONDUIT
- SMOOTH FACE C.M.U.
- REPAIR GUTTER. REPAIR AS REQUIRED AND MAKE SURE ALL DEBRIS HAS BEEN REMOVED SUCH THAT WATER DRAINAGE IS NOT BLOCKED. PAINT TO MATCH ADJACENT WALL FINISH.
- DOWNSPOUT TO BE REPAIRED/REPLACED AS REQUIRED. ENSURE ALL DEBRIS HAS BEEN REMOVED SUCH THAT WATER DRAINAGE IS NOT BLOCKED. PAINT TO MATCH ADJACENT WALL FINISH.
- 6" CONC. BOLLARD.
- MASONRY CONTROL JOINT.
- HOSE BIB.
- METAL CANOPY.
- CONC. SIDEWALK.
- PARAPET (BEYOND).
- ROOF LINE.
- 3'-0" CHAIN LINK FENCE GUARD RAIL.
- 12'-0" CHAIN LINK FENCE WITH PRIVACY SLATS AND GATE.
- OUTLINE OF RECESSED CONCRETE TRUCK WELL.
- GAS METER.

DEMOLITION KEY NOTES

- REMOVE EXISTING DOUBLE DOOR AND FRAME COMPLETELY. PREPARE OPENING FOR PARTIAL INFILL AND NEW OVERHEAD DOOR.
- PROVIDE OPENING IN C.M.U. WALL FOR NEW HOLLOW METAL DOOR. PROVIDE LINTEL AS REQUIRED.
- REMOVE CANOPY AND SUPPORTING STRUCTURE IN ITS ENTIRETY.
- REMOVE WALL PACK. REPLACE WITH O'REILLY STANDARD.

KEY NOTES

- NEW OVERHEAD DOOR TO BE INSTALLED. REFER TO DOOR SCHEDULE ON SHEET AS.1 FOR ADDITIONAL INFORMATION. PAINT TO MATCH ADJACENT WALL FINISH.
- NEW LED WALL PACK IN EXISTING LOCATION.
- NEW MASONRY INFILL TO RESIZE OPENING FOR NEW OVERHEAD DOOR. SEE STRUCTURAL FOR ADDITIONAL INFORMATION.
- NEW HOLLOW METAL DOOR AND FRAME TO BE INSTALLED. REFER TO DOOR SCHEDULE ON SHEET AS.1 FOR ADDITIONAL INFORMATION. SEE EXTERIOR FINISH SCHEDULE THIS SHEET FOR FINISH.
- NEW LED WALL PACK INSTALL TO MATCH EXISTING LOCATION HEIGHT.
- EXISTING METAL CAP FLASHING TO BE REPAIRED AS REQUIRED AND PAINTED, REFER TO EXTERIOR FINISH SCHEDULE THIS SHEET FOR FINISHES.
- PAINT SIGN RETURN CAP FLASHING.

EXTERIOR FINISH SCHEDULE

NOTE:

- REFER TO ARCHITECTURAL SPECIFICATIONS FOR ADDITIONAL PAINT REQUIREMENTS.
- PAINT COLORS ARE BASED ON SHERWIN WILLIAMS (SW) UNLESS OTHERWISE NOTED.
- ALL NEW EXTERIOR DOORS TO BE FACTORY PRIMED.
- ALL METALS, CONCRETE, MASONRY SCHEDULED TO RECEIVE NEW PAINT FINISH SHALL HAVE A SEMI-GLOSS SHEEN UNLESS OTHERWISE NOTED.
- REFER TO KEY NOTES FOR ADDITIONAL FINISHES.
- NOT ALL TYPES SHOWN BELOW MAY BE INCLUDED ON THIS SHEET OR WITHIN THESE CONSTRUCTION DOCUMENTS. REFER TO ELEVATIONS FOR MATERIAL TYPES.
- FINISH SYMBOL INDICATES NEW OR REPAIRED AREAS REQUIRED BY THE GENERAL CONTRACTOR BUT NOT LIMITED TO ITEMS INDICATED BELOW. **FINISH SYMBOL PLACEMENT SHOWN ON ELEVATIONS ARE TYPICAL THROUGHOUT ENTIRE ELEVATION AND NOT JUST AT LOCATION SHOWN.**

| # | TYPE (EXISTING OR NEW) | FINISH |
|----|------------------------------------|---|
| 1 | METAL DOOR AND FRAME | PAINT TO MATCH ADJACENT |
| 2 | SIGN BACKER SMOOTH-FACED C.M.U. | FIELD PAINT "POSITIVE RED" (SW6871) |
| 2B | SMOOTH-FACE C.M.U. | EXISTING TO REMAIN, TOUCH-UP AS REQUIRED TO MATCH EXISTING |
| 2C | SMOOTH-FACE C.M.U. | FIELD PAINT TO MATCH EXISTING LIGHTER COLOR OF REST OF BUILDING |
| 3A | EXISTING METAL FLASHING | FIELD PAINT "POSITIVE RED" (SW6871) |
| 3B | EXISTING METAL FLASHING | EXISTING TO REMAIN, TOUCH-UP AS REQUIRED TO MATCH EXISTING |

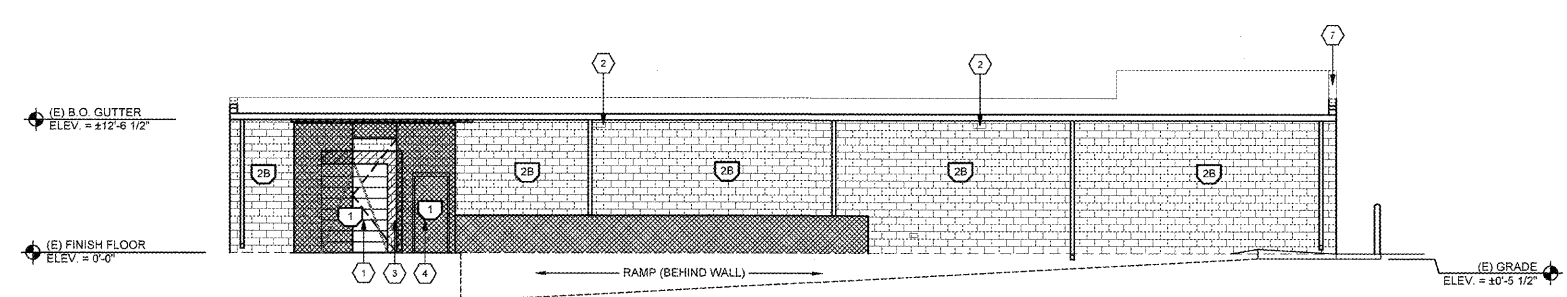

1 PROPOSED WEST (REAR) ELEVATION
 A2.2 SCALE: 1/8" = 1'-0"

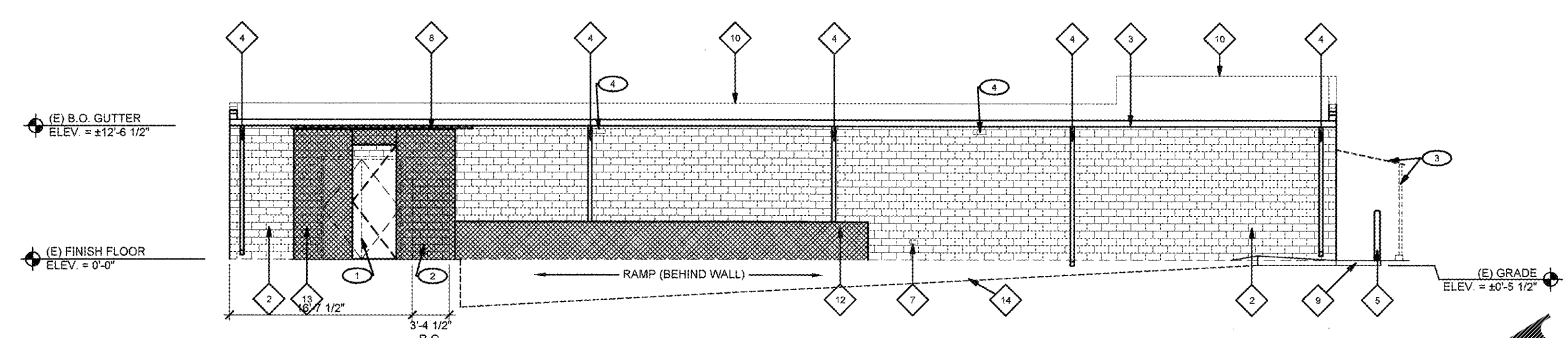

2 DEMOLITION WEST (REAR) ELEVATION
 A2.2 SCALE: 1/8" = 1'-0"

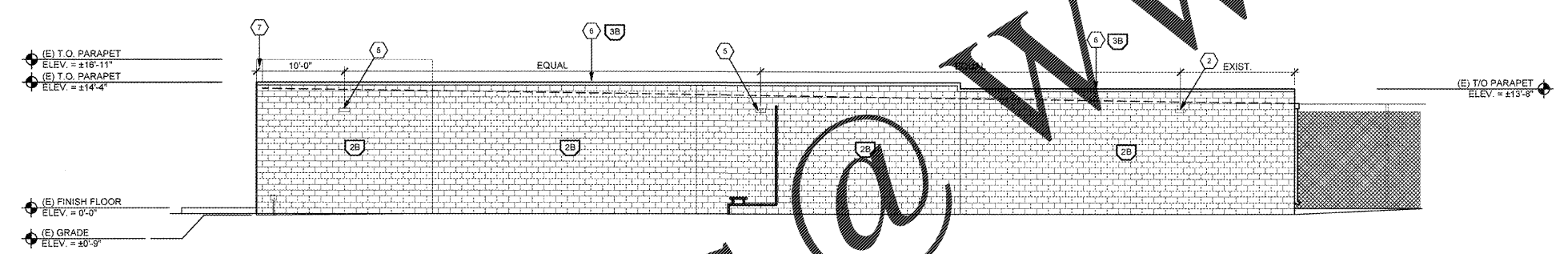

3 PROPOSED NORTH (RIGHT SIDE) ELEVATION
 A2.2 SCALE: 1/8" = 1'-0"

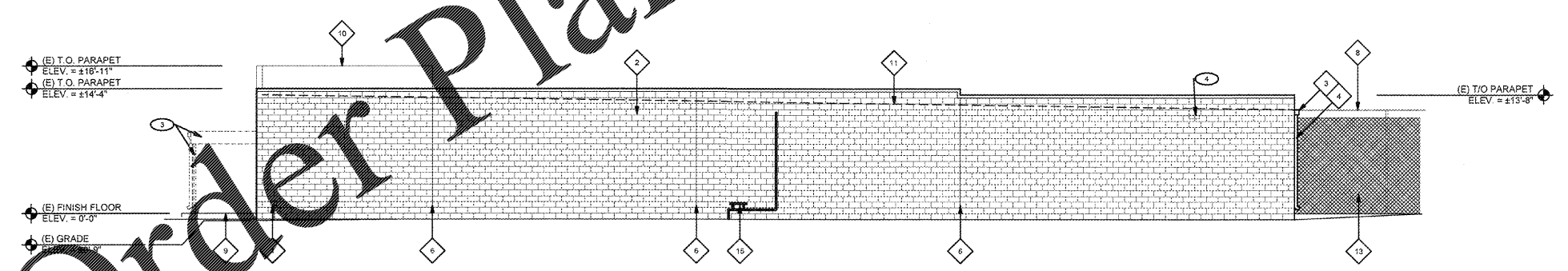

4 DEMOLITION NORTH (RIGHT SIDE) ELEVATION
 A2.2 SCALE: 1/8" = 1'-0"

Order Plans @ WWW.LDLINE.COM