

1 PROPOSED EAST (FRONT) ELEVATION
 A2.1 SCALE: 1/8" = 1'-0"

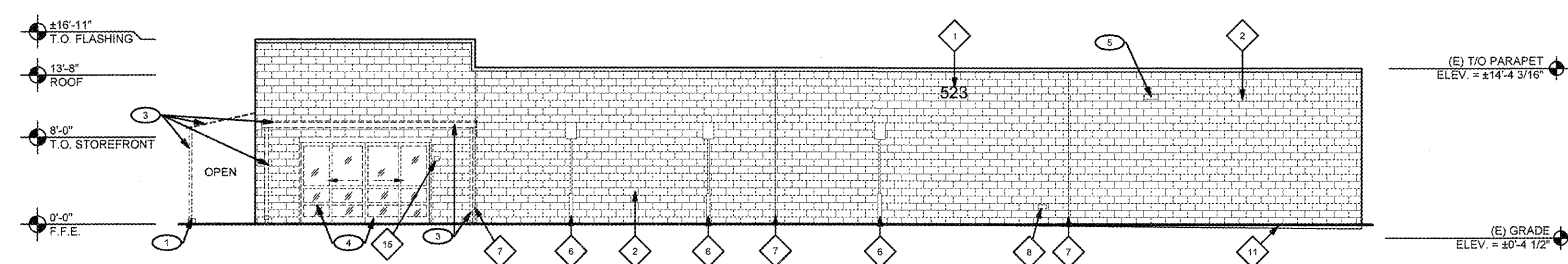

2 DEMOLITION EAST (FRONT) ELEVATION
 A2.1 SCALE: 1/8" = 1'-0"

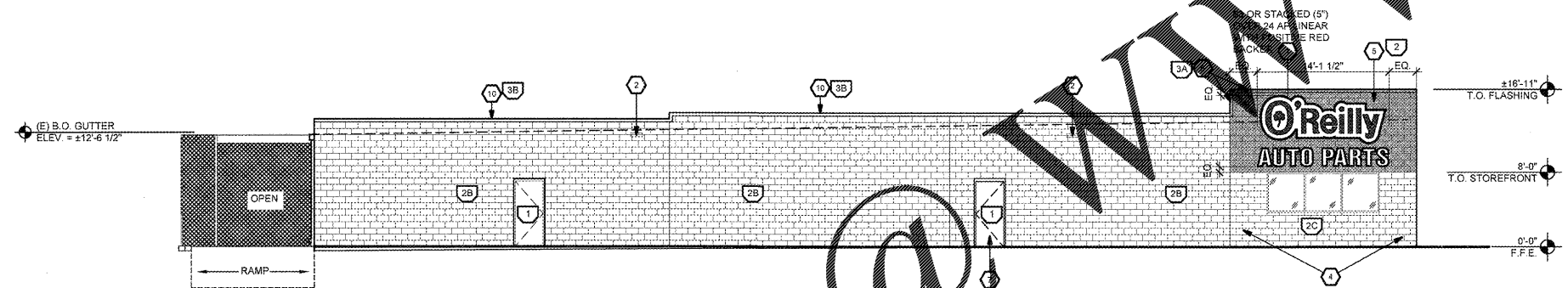

3 PROPOSED SOUTH (LEFT SIDE) ELEVATION
 A2.1 SCALE: 1/8" = 1'-0"

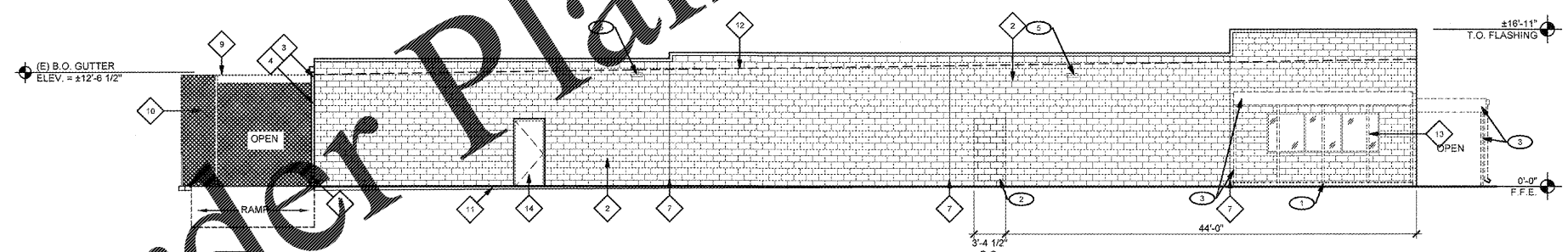

4 DEMOLITION SOUTH (LEFT SIDE) ELEVATION
 A2.1 SCALE: 1/8" = 1'-0"

GENERAL NOTES

- REFER TO ARCHITECTURAL GENERAL SPECIFICATIONS FOR ADDITIONAL INFORMATION
- REFER TO DEMOLITION FLOOR PLAN AND MECHANICAL, ELECTRICAL AND PLUMBING DRAWINGS FOR ADDITIONAL DEMOLITION INFORMATION
- BUILDING CLEANING NOTE:** ALL EXISTING EXTERIOR CONSTRUCTION NOTED TO REMAIN INCLUDING BUT NOT LIMITED TO C.M.U. CONSTRUCTION, BOLLARDS, EXPOSED STEEL, GUTTERS, DOWNSPOUTS, ETC. SHALL BE CLEANED AND POWER WASHED, PATCH AND REPAIR TO LIKE NEW CONDITION AND TO BE PAINTED AS NOTED ON ELEVATIONS. SURFACES NOT NOTED FOR NEW FINISHES ARE TO BE COORDINATED WITH O'REILLY'S PROJECT ADMINISTRATOR PRIOR TO FINAL BID SUBMITTAL.
- BUILDING REPAIR NOTE:** GENERAL CONTRACTOR IS TO REPAIR AND SEAL ALL AREAS ALONG THE EXTERIOR SIDES OF BUILDING WALLS OF THE PROPOSED O'REILLY'S SPACE INCLUDING BUT NOT LIMITED TO: CRACKS, DAMAGED CONCRETE FOUNDATION, METAL ROOF COPINGS, DAMAGED MASONRY, TEXTURED FINISHES, METAL PANELING, ETC. WHERE ITEMS SHOWN TO BE REMOVED, THE GENERAL CONTRACTOR IS TO PATCH ALL EXISTING SURFACES TO MATCH ADJACENT SURFACES AND PAINT TO MATCH EXISTING OR TO MATCH NEW SCHEDULED FINISHES AS SHOWN.
- EXISTING STOREFRONT SYSTEM TO REMAIN NOTE:** EXISTING STOREFRONT SYSTEM TO REMAIN. GENERAL CONTRACTOR TO VERIFY IF EXISTING GLAZING SYSTEM REQUIRES TO BE RE-GASKET AND RE-SEALED. IF SO REPAIR AND REPLACE AS REQUIRED. REMOVE ALL EXISTING DECALS FROM THE INTERIOR AND EXTERIOR SIDE OF STOREFRONT SYSTEM. CLEAN AND REPAIR TO LIKE NEW CONDITION.
- NEW STOREFRONT SYSTEM FINISH NOTE:** COLORS NOTED BELOW PER REQUIRED O'REILLY'S MANUFACTURER (NO SUBSTITUTION) UNLESS OTHERWISE NOTED.
 - KAWNEER MANUFACTURER COLOR = DARK IVY
 - EFCO MANUFACTURER COLOR = IVY
 - VISTA WALL MANUFACTURER COLOR = INTERSTATE GREEN
- REFER TO SHEET AS.1 FOR ALUMINUM STOREFRONT SYSTEM, GLAZING, PAINTING AND EXTERIOR DOOR INFORMATION.
- ALL SIGNAGE TO BE PROVIDED UNDER SEPARATE PERMIT APPLICATION BY O'REILLY. REFER TO SIGNAGE DRAWINGS FOR ADDITIONAL INFORMATION.

EXISTING TO REMAIN KEY NOTES

- EXISTING ADDRESS NUMBERS
- SMOOTH FACE C.M.U.
- ROOF GUTTER. REPAIR/REPLACE AS REQUIRED AND ASSURE ALL DEBRIS HAS BEEN REMOVED. SUCH THAT WATER DRAINAGE IS NOT BLOCKED. PAINT TO MATCH ADJACENT WALL FINISH.
- DOWNSPOUTS TO BE REPAIRED/REPLACED AS REQUIRED. ENSURE ALL DEBRIS HAS BEEN REMOVED. SUCH THAT WATER DRAINAGE IS NOT BLOCKED. PAINT TO MATCH ADJACENT WALL FINISH.
- CONC. BOLLARD
- CONC. BOLLARD W/ HANDICAP SIGN
- MASONRY CONTROL JOINT
- HOSE BIB
- METAL CANOPY
- CHAIN LINK FENCE WITH PRIVACY SLATS
- CONC. SIDEWALK
- LINE OF ROOF (BEYOND)
- CLEAR ANODIZED ALUMINUM STOREFRONT WINDOWS
- HOLLOW METAL MAN DOOR.
- KNOX BOX.

DEMOLITION KEY NOTES

- REMOVE EXISTING SHOPPING CART CORRAL
- PROVIDE OPENING IN C.M.U. WALL FOR NEW HOLLOW METAL DOOR
- REMOVE CANOPY AND SUPPORTING STRUCTURE IN ITS ENTIRETY.
- REMOVE ALUMINUM AUTO SLIDERS AND GLAZING.
- REMOVE WALL PACK. REPLACE WITH O'REILLY STANDARD

KEY NOTES

- APPROXIMATE OUTLINE OF SIGN. PROVIDE BLOCKING AS REQUIRED FOR MOUNTING OF SIGN, COORDINATE WITH SIGN COMPANY FOR EXACT SIGN PLACEMENT. TENANT FURNISHED AND INSTALLED LOGO. REFER TO SIGN PACKET FOR ADDITIONAL INFORMATION.
- NEW LED WALL PACK IN EXISTING LOCATION.
- G.C. TO INSTALL INTERNATIONAL SYMBOL OF ACCESSIBILITY AT MAIN ENTRANCE. REFER TO 13/A4 FOR ADDITIONAL INFORMATION.
- EXISTING SMOOTH FACE C.M.U. FIELD PAINT EXISTING DARK BROWN TO MATCH LIGHTER COLOR OF ADJACENT EXISTING C.M.U.
- EXISTING SMOOTH FACE C.M.U. FIELD PAINT "POSITIVE RED" (SW6871)
- EXISTING METAL FLASHING. PAINT "POSITIVE RED" (SW6871) TO MATCH SIGN BACKER COLOR.
- NEW HOLLOW METAL DOOR AND FRAME TO BE INSTALLED. REFER TO DOOR SCHEDULE ON SHEET AS.1 FOR ADDITIONAL INFORMATION. SEE EXTERIOR FINISH SCHEDULE THIS SHEET FOR FINISH.
- NEW ALUMINUM STOREFRONT AND ENTRY DOOR. REFER TO DOOR SCHEDULE ON SHEET AS.1
- NEW LED WALL PACK INSTALL TO MATCH EXISTING LOCATION HEIGHT
- EXISTING METAL CAP FLASHING TO BE REPAIRED AS REQUIRED AND PAINTED, REFER TO EXTERIOR FINISH SCHEDULE THIS SHEET FOR FINISHES

EXTERIOR FINISH SCHEDULE

NOTE:

- REFER TO ARCHITECTURAL SPECIFICATIONS FOR ADDITIONAL PAINT REQUIREMENTS
- PAINT COLORS ARE BASED ON SHERWIN WILLIAMS (SW) UNLESS OTHERWISE NOTED.
- ALL NEW EXTERIOR DOORS TO BE FACTORY PRIMED.
- ALL METALS, CONCRETE, MASONRY SCHEDULED TO RECEIVE NEW PAINT FINISH SHALL HAVE A SEMI-GLOSS SHEEN UNLESS OTHERWISE NOTED.
- REFER TO KEY NOTES FOR ADDITIONAL FINISHES.
- NOT ALL TYPES SHOWN BELOW MAY BE INCLUDED ON THIS SHEET OR WITHIN THESE CONSTRUCTION DOCUMENTS. REFER TO ELEVATIONS FOR MATERIAL TYPES
- FINISH SYMBOL INDICATES NEW OR REPAINTED AREAS REQUIRED BY THE GENERAL CONTRACTOR BUT NOT LIMITED TO ITEMS INDICATED BELOW. FINISH SYMBOL PLACEMENT SHOWN ON ELEVATIONS ARE TYPICAL THROUGHOUT ENTIRE ELEVATION AND NOT JUST AT LOCATION SHOWN.**

#	TYPE (EXISTING OR NEW)	FINISH
1	METAL DOOR AND FRAME	PAINT TO MATCH ADJACENT
2	SIGN BACKER SMOOTH-FACED C.M.U.	FIELD PAINT "POSITIVE RED" (SW6871)
2B	SMOOTH-FACE C.M.U.	EXISTING TO REMAIN. TOUCH-UP AS REQUIRED TO MATCH EXISTING
2C	SMOOTH-FACE C.M.U.	FIELD PAINT TO MATCH EXISTING LIGHTER COLOR OF REST OF BUILDING
3A	EXISTING METAL FLASHING	FIELD PAINT "POSITIVE RED" (SW6871)
3B	EXISTING METAL FLASHING	EXISTING TO REMAIN. TOUCH-UP AS REQUIRED TO MATCH EXISTING

CASCO
 PROJECT MANAGERS
 2877 Watson Road
 St. Louis, MO 63127
 Phone: (314) 821-1100
 CASCO UNIVERSIS CORPORATION
 ARCHITECTURAL 2929 CODE 1204

REVISIONS:

O'Reilly AUTO PARTS
 CORPORATE OFFICES
 233 SOUTH PATTERSON
 SPRINGFIELD, MISSOURI 65802
 417-862-2674 PHONE

O'Reilly AUTO PARTS

PROJECT:
RE-MODEL O'REILLY AUTO PARTS STORE
523 NORTH MILITARY STREET
LORETTO, TN 38469
EXTERIOR ELEVATIONS

James A. Schmitt
 License #102092
 Exp. Date: 8/31/18
 Professional of Record

DRAWN: VVP
 CHECKED: MGC
 DATE: 2-15-2018
 JOB NO.: 319287 (LTO)
 SHEET:

A2.1

Order Plans @ www.ldonline.com

COPYRIGHT 2018 - DESIGNS, DRAWINGS AND SPECIFICATIONS ARE INSTRUMENTS OF SERVICE AND ARE THE PROPERTY OF THE DESIGN PROFESSIONAL. REPRODUCTION PROHIBITED WITHOUT THE EXPRESSED WRITTEN CONSENT OF THE DESIGN PROFESSIONAL.