

Order Plans @ WWW.LDLINE.COM

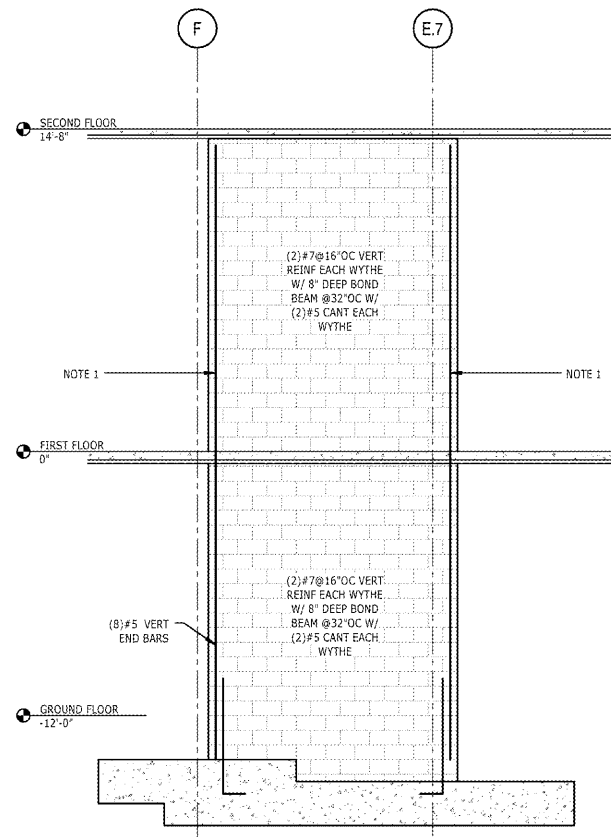

2 SW10 - DOUBLE WYTHE 12" - CMU WALL ELEVATION

1/4" = 1'-0"
 NOTES:
 1. SEE PARTIAL FRAMING PLANS S4.5-S4.7 FOR END WALL REINF REQUIREMENTS.
 2. PROVIDE 9 GA LADDER REINF @ 16" OC HORIZ, UNO.
 3. SEE S4.0 AND S4.1 FOR TYPICAL CMU DETAILS.
 4. SEE OTHER SECTIONS AND DETAILS FOR BOND BEAM REQUIREMENTS. MIN 8" DEEP W/ (2)#5 CONT.

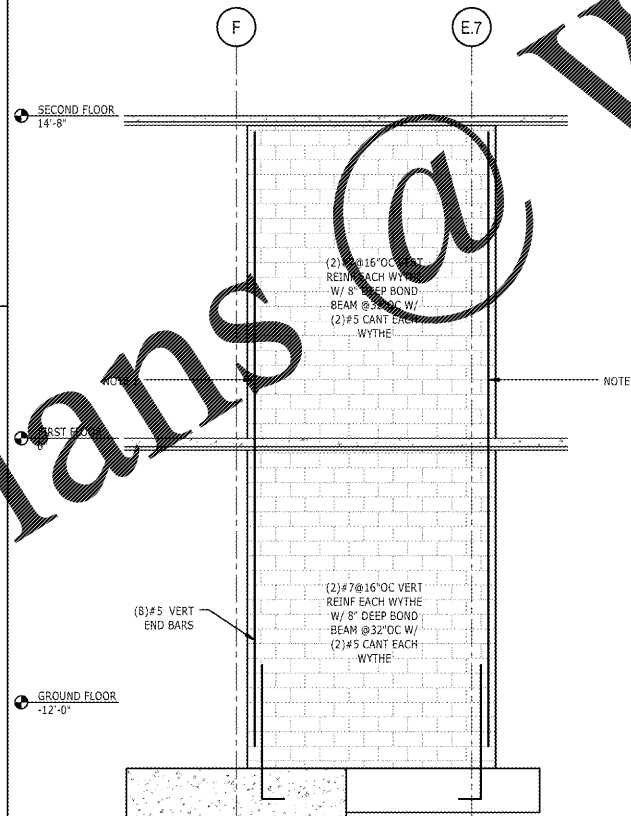

3 SW11 - DOUBLE WYTHE 12" - CMU WALL ELEVATION

1/4" = 1'-0"
 NOTES:
 1. SEE PARTIAL FRAMING PLANS S4.5-S4.7 FOR END WALL REINF REQUIREMENTS.
 2. PROVIDE 9 GA LADDER REINF @ 16" OC HORIZ, UNO.
 3. SEE S4.0 AND S4.1 FOR TYPICAL CMU DETAILS.
 4. SEE OTHER SECTIONS AND DETAILS FOR BOND BEAM REQUIREMENTS. MIN 8" DEEP W/ (2)#5 CONT.

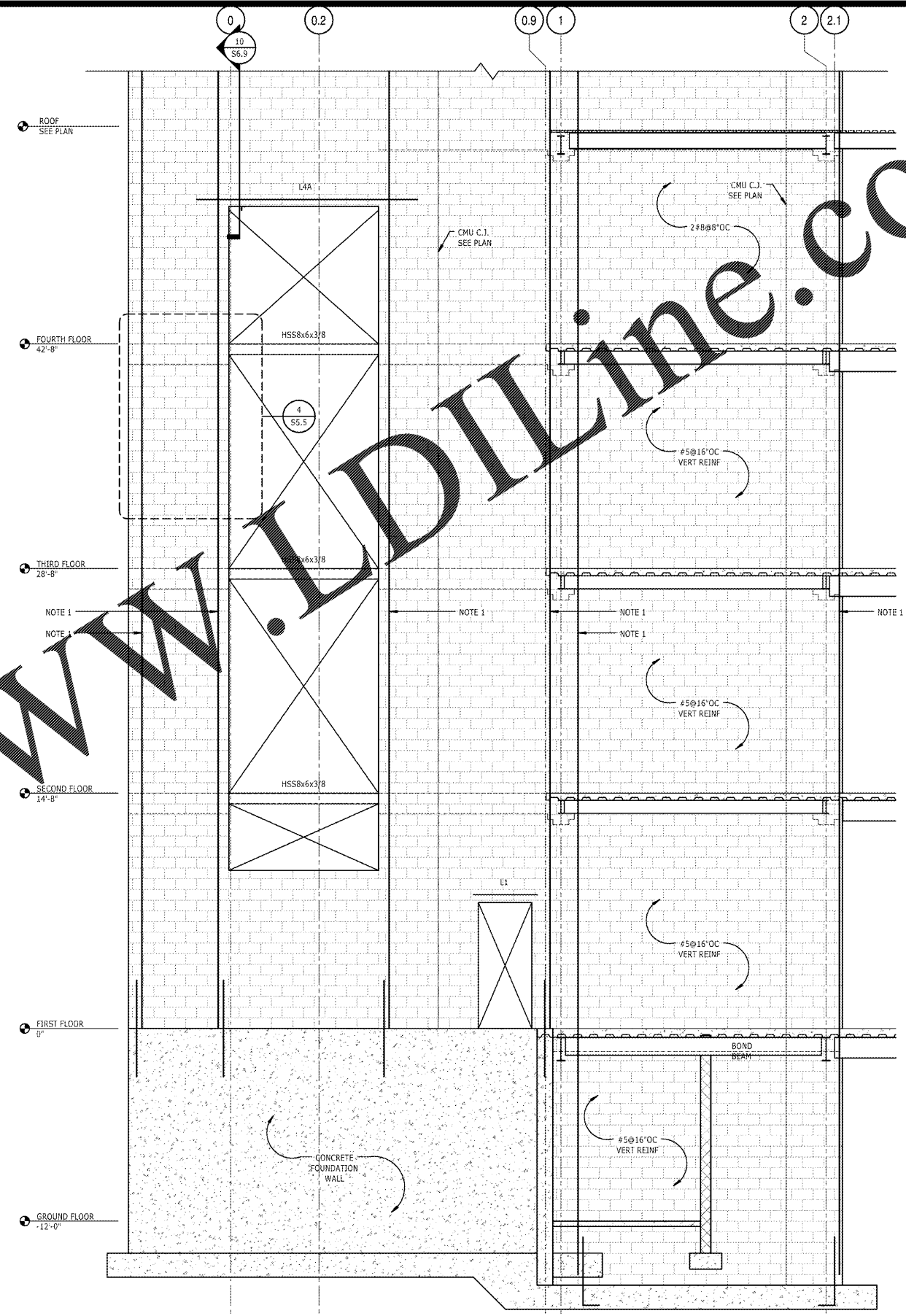

1 SW9 - 12" CMU WALL ELEVATION

1/4" = 1'-0"
 NOTES:
 1. SEE PARTIAL FRAMING PLANS S4.5-S4.7 FOR END WALL REINF REQUIREMENTS.
 2. PROVIDE 9 GA LADDER REINF @ 16" OC HORIZ, UNO.
 3. SEE S4.0 AND S4.1 FOR TYPICAL CMU DETAILS.
 4. SEE OTHER SECTIONS AND DETAILS FOR BOND BEAM REQUIREMENTS. MIN 8" DEEP W/ (2)#5 CONT.
 5. ALL SHEAR WALL CELLS SHALL BE GROUTED SOLID.
 6. COORDINATE SIZE AND LOCATIONS OF DOOR AND/OR MECH OPENINGS W/ ARCH/MECH DWGS



Finley Design PA
 7806 nc hwy 751
 Suite 110
 Durham, NC 27713
 919-493-8200
 FINLEYDESIGNARCH.COM

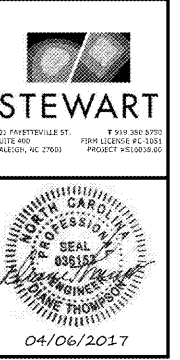

Westpoint 2 Durham, NC

REVISIONS	

PROJECT: S16028.00
 DATE: 04/06/2017
 DRAWN BY: DR
 CHECKED BY: DJT

CMU SHEAR WALL ELEVATIONS