

/VOLUMES/F DRIVE/FINLEY DESIGN/PROJECTS/1342 WESTPOINT 2/DRAWINGS/TITLEBLOCKS/1342-X-TB.DWG

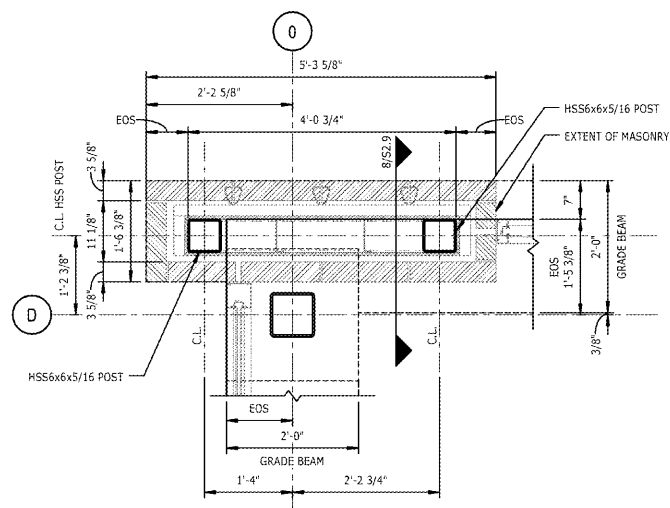

**6 SECTION**  
S2.9 3/4" = 1'-0"

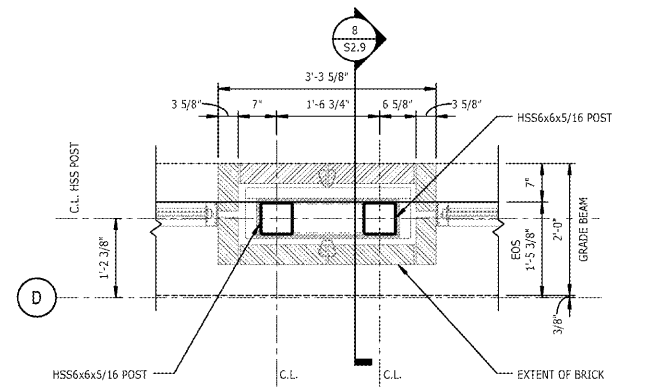

**7 SECTION**  
S2.9 3/4" = 1'-0"

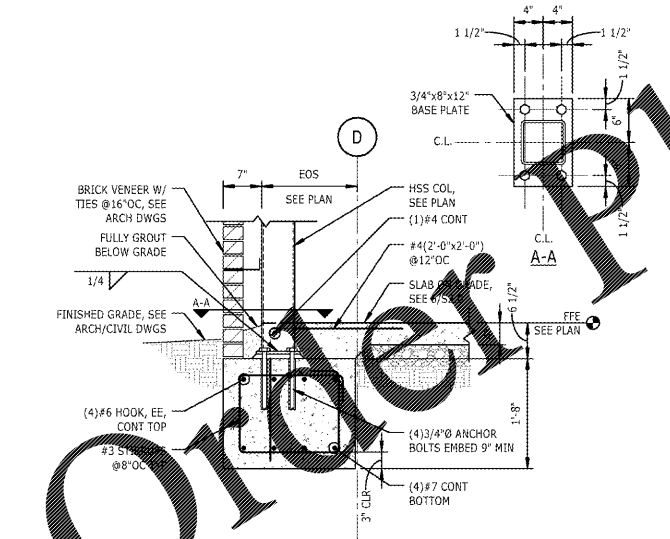

**8 SECTION**  
S2.9 3/4" = 1'-0"

NOTE:  
1. COAT BASE PLATE AND HSS COLUMN BELOW GRADE W/ ASPHALTIC PAINT.

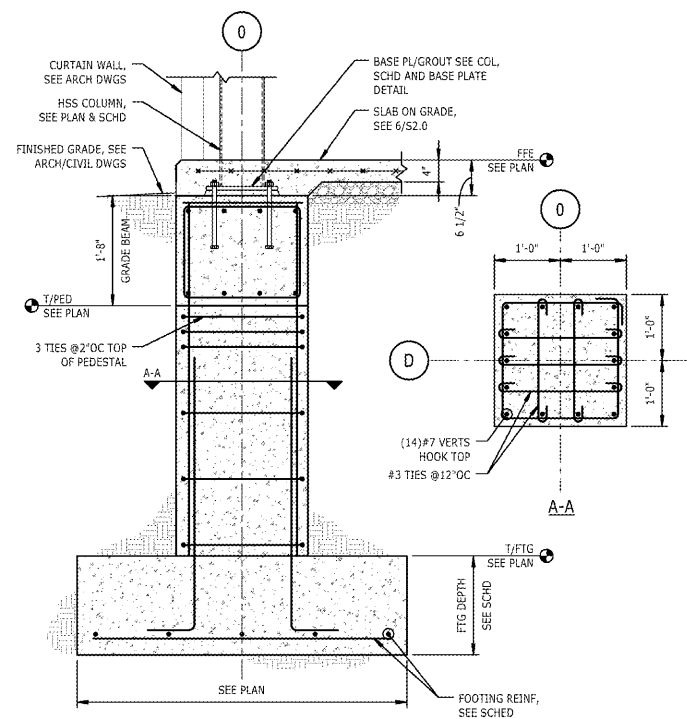

**3 SECTION**  
S2.9 3/4" = 1'-0"

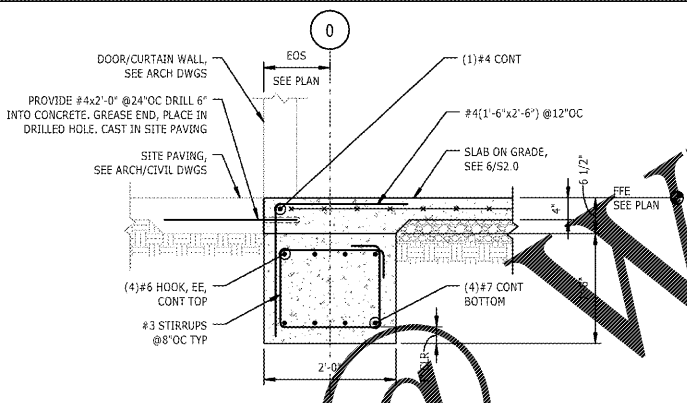

**4 SECTION**  
S2.9 3/4" = 1'-0"

NOTE:  
1. EXTEND TOP & BOTTOM REIN TO OUTER FACE OF CONCRETE AND HOOK (2'-2" PAST GRID "D")  
2. SEE 10/S2.0 FOR GRADE BEAM CONNECTION TO CONCRETE STAIR WALL.

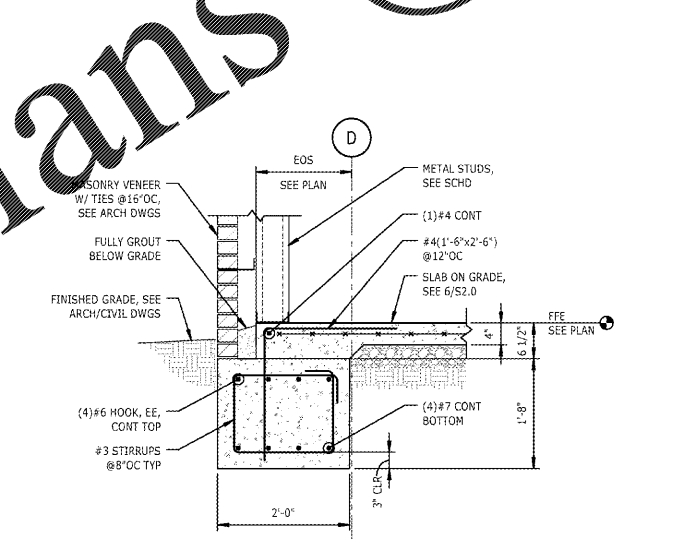

**5 SECTION**  
S2.9 3/4" = 1'-0"

NOTE:  
1. EXTEND (3) TOP & BOTTOM BARS TO EXTERIOR FACE OF CONCRETE AND HOOK (END OF GRADE BEAM, PAST GRID "D" IS 1'-6 3/8" WIDE).

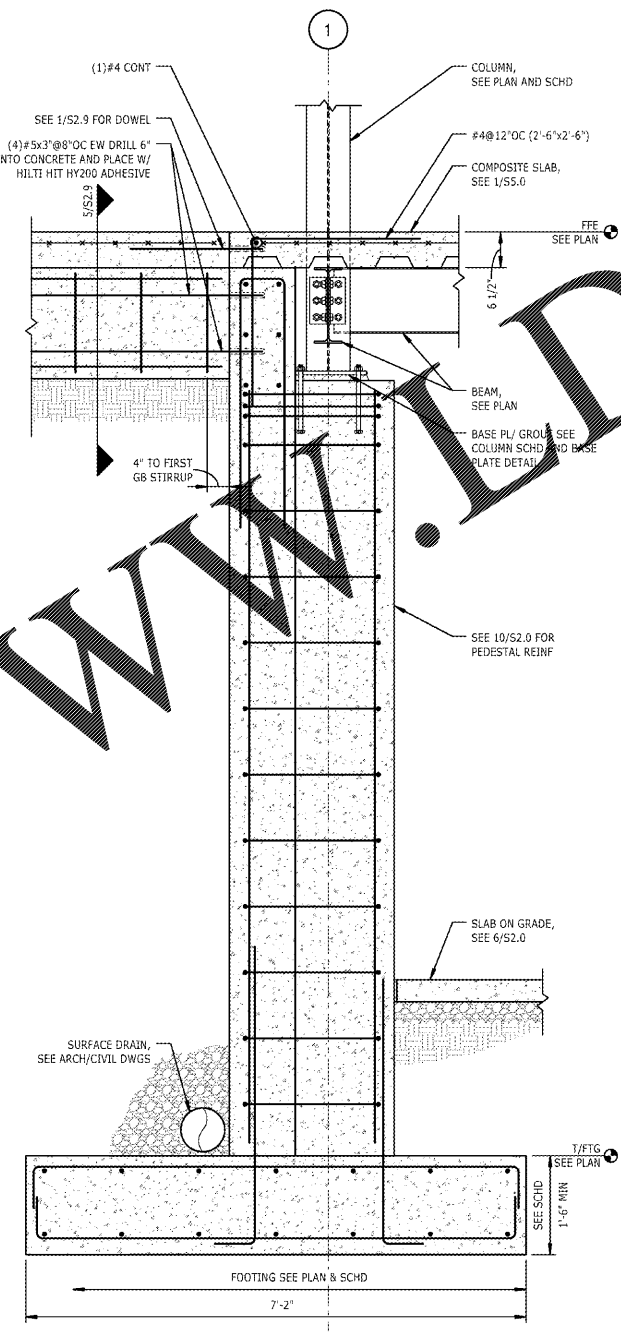

**2 SECTION**  
S2.9 3/4" = 1'-0"

NOTE:  
1. DO NOT BACK FILL WALL UNTIL FIRST FLOOR FRAMING IS FULLY ERECTED AND CONCRETE POURED. OR WALL MAY BE SHORED AND REMAIN SHORED UNTIL FRAMING IS COMPLETED AS NOTED.

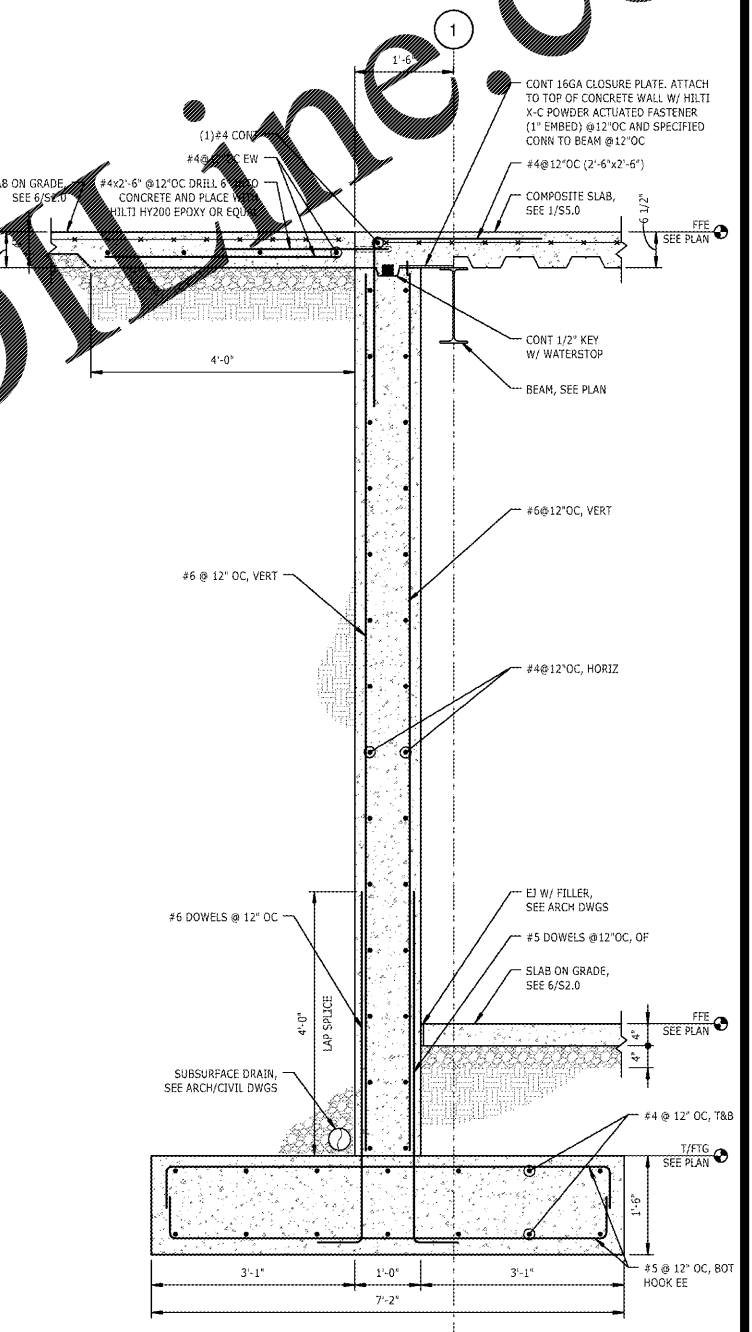

**1 SECTION**  
S2.9 3/4" = 1'-0"

NOTE:  
1. DO NOT BACK FILL WALL UNTIL FIRST FLOOR FRAMING IS FULLY ERECTED AND CONCRETE POURED. OR WALL MAY BE SHORED AND REMAIN SHORED UNTIL FRAMING IS COMPLETED AS NOTED.

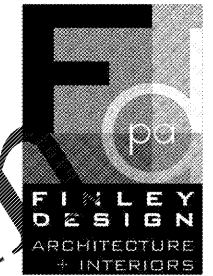

**Finley Design PA**  
7806 nc hwy 751  
Suite 110  
Durham, NC 27713  
919-493-8200  
FINLEYDESIGNARCH.COM

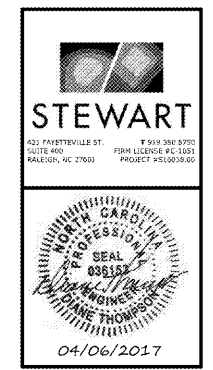

**Westpoint 2 Durham, NC**

**REVISIONS**

NO.	DATE	DESCRIPTION

PROJECT: S16038.00  
DATE: 04/06/2017  
DRAWN BY: DR  
CHECKED BY: DJT

**FOUNDATION WALL DETAILS**

**S2.9**