

1 NORTH EXTERIOR ELEVATION
 SIGNAGE: 63" O'REILLY & 29" AUTO PARTS (S)
 SCALE: 1/8" = 1'-0"

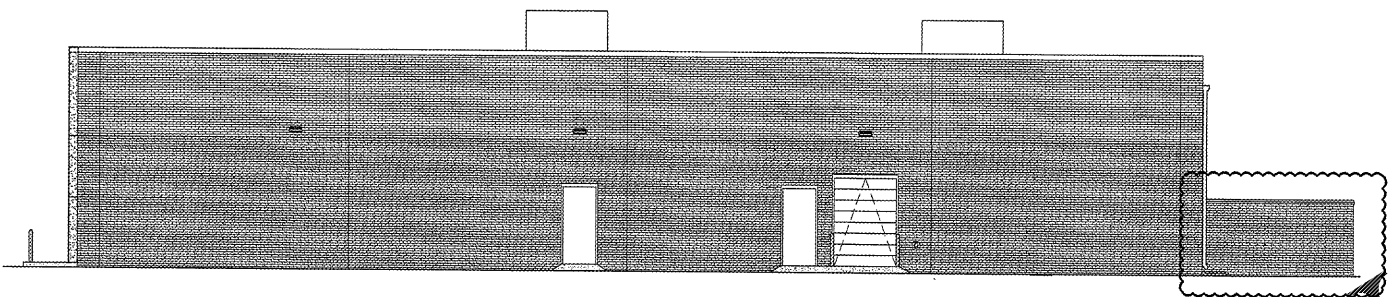

2 WEST EXTERIOR ELEVATION
 SCALE: 1/8" = 1'-0"

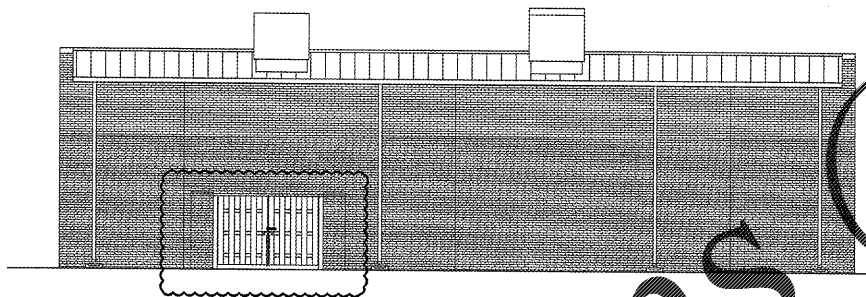

3 SOUTH EXTERIOR ELEVATION
 SCALE: 1/8" = 1'-0"

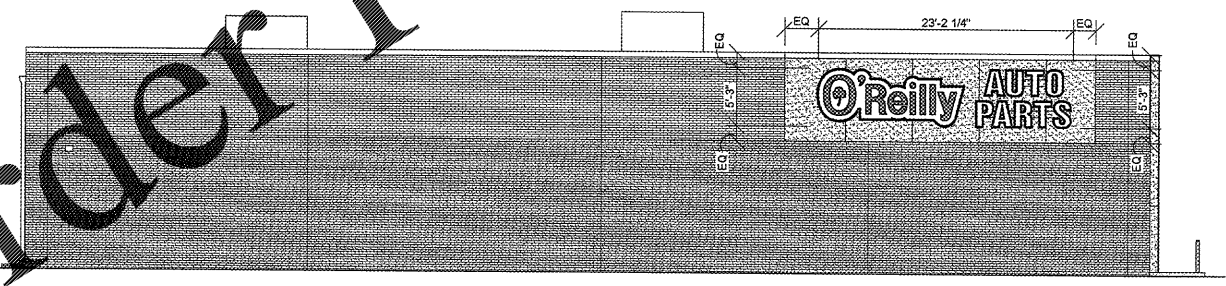

4 EAST EXTERIOR ELEVATION
 SIGNAGE: 63" O'REILLY & 29" AUTO PARTS (S)
 SCALE: 1/8" = 1'-0"

BUILDING SIGN SCHEDULE

FRONT EXTERIOR ELEVATION:
 TYPE: OR 63" / 29" AP STACKED
 DETAIL: REFER TO 5/SG2.1

RIGHT EXTERIOR ELEVATION:
 TYPE: NO SIGN
 DETAIL:

LEFT EXTERIOR ELEVATION:
 TYPE: OR 63" / 29" AP STACKED
 DETAIL: REFER TO 5/SG2.1

REAR EXTERIOR ELEVATION:
 TYPE: NO SIGN
 DETAIL:

GENERAL NOTES

- (A) CONTACT OWNER'S OR TENANT'S DESIGNATED PROJECT ADMINISTRATOR FOR QUESTIONS OR CLARIFICATIONS.
- (B) BUILDING PERMANENT SIGNAGE OWNER FURNISHED AND INSTALLED. (REFER TO SCOPE OF WORK SCHEDULE). SIGNAGE GRAPHICS PROVIDED FOR REFERENCE ONLY (N.I.C.) AND CONTRACTOR'S COORDINATION WITH SPECIFIC PROJECT CONSTRUCTION CONDITIONS. CONTRACTOR TO PROVIDE BACKING AND ROUGH-IN ELECTRICAL AS REQUIRED FOR INSTALLATION.
- (C) REQUIRED GOVERNMENTAL PERMITS FOR PERMANENT TYPE SIGNAGE TO BE PROVIDED BY OWNER OR OTHERS (N.I.C.)

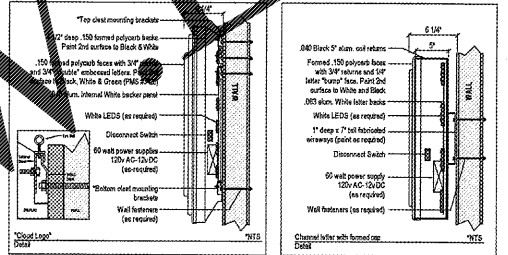
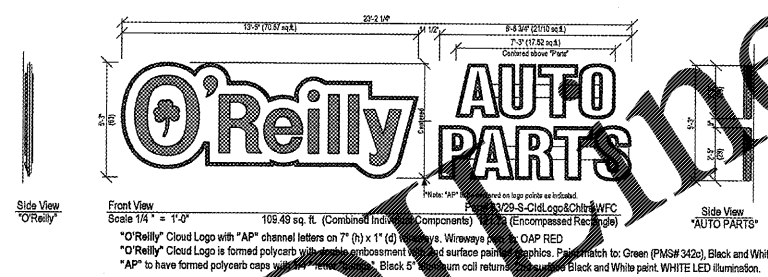

Formed Cloud Logo with "AP" Formed Caps & Channel Returns
 Part# 63/29-S-CldLg&Chlrs-WFC



CRAIG A. SCHNEIDER, AIA
 ARCHITECT
 1736 East Sunshine, Suite 417
 Springfield, Missouri 65804
 Phone: 417.862.0504
 Fax: 417.862.3205
 e-mail: architect@entiretyrshneider.com

PROJECT:
NEW O'REILLY AUTO PARTS STORE
SLIDING HILL PLACE
ASHLAND, VA #2 - ASHLAND MAGISTERIAL DISTRICT
BUILDING EXTERIOR SIGNAGE

O'Reilly AUTO PARTS
 CORPORATE OFFICES
 233 SOUTH PATTERSON
 SPRINGFIELD, MISSOURI 65802
 (417) 862-2674 TELEPHONE

COMM #	3993
DATE:	2-24-17
REVISION	
DATE:	8-16-17