

Order Plans

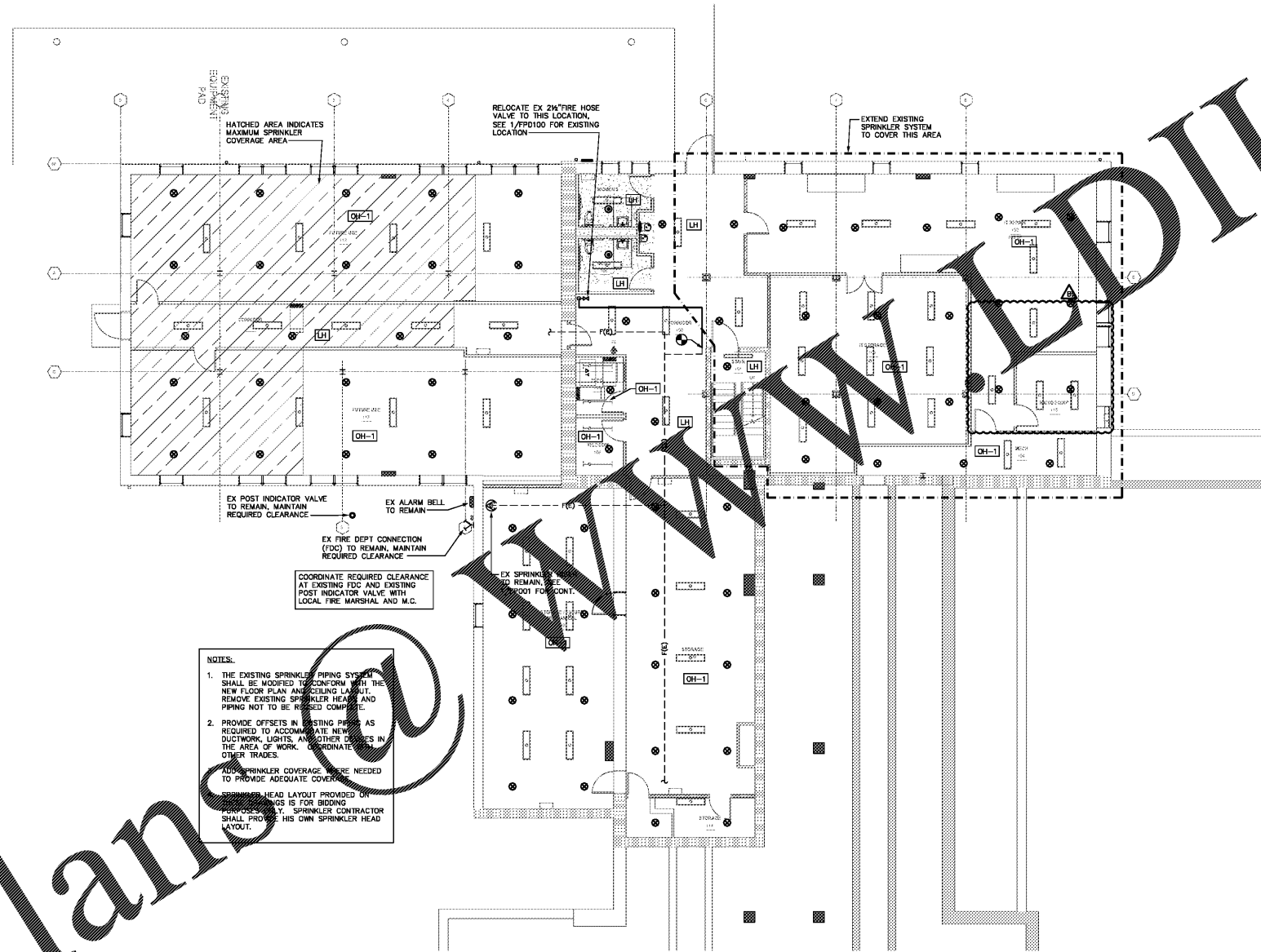

- NOTES.**
1. THE EXISTING SPRINKLER PIPING SYSTEM SHALL BE MODIFIED TO CONFORM WITH THE NEW FLOOR PLAN AND CEILING LAYOUT. REMOVE EXISTING SPRINKLER HEADS AND PIPING NOT TO BE REUSED COMPLETE.
  2. PROVIDE OFFSETS IN EXISTING PIPING AS REQUIRED TO ACCOMMODATE NEW DUCTWORK, LIGHTS, AND OTHER CEILING IN THE AREA OF WORK. COORDINATE WITH OTHER TRADES.
- ADDITIONAL SPRINKLER COVERAGE MAY BE NEEDED TO PROVIDE ADEQUATE COVERAGE. SPRINKLER HEAD LAYOUT PROVIDED BY CONTRACTOR IS FOR BIDDING PURPOSES ONLY. SPRINKLER CONTRACTOR SHALL PROVIDE HIS OWN SPRINKLER HEAD LAYOUT.

**1 GROUND FLOOR PLAN - FIRE PROTECTION - RENOVATION**  
1/8" = 1'-0"

RATED WALL LEGEND	
01 00 1 00 1 00 1 00	1 HOUR FIRE BARRIER
02 12 00 15 00 15 00 15 00	2 HOUR FIRE BARRIER

REFER TO ARCHITECTURAL DRAWINGS FOR COMPLETE WALL CONSTRUCTION AND RATING INFORMATION.

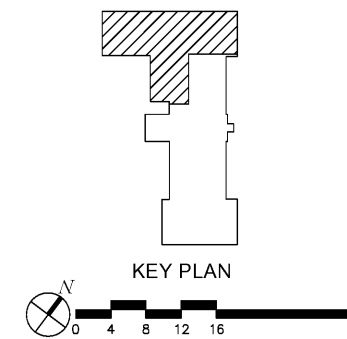

WESTERN CAROLINA UNIVERSITY  
**MOORE HALL GROUND FLOOR RENOVATION**  
CULLOWHEE, NC

SHEET ISSUE:			
NO.	DATE	DESCRIPTION	BY
1	03/07/18	ISSUED FOR BID	

PRINCIPAL IN CHARGE: LR  
PROJECT ARCHITECT: AFR  
DRAWN BY:  
SHEET TITLE:  
**GROUND FLOOR PLAN - FIRE PROTECTION RENOVATION**

AGENCY REVIEW ID:  
**FP100**  
17-1742-01A

017384

17-1742-01A

3 OF 3  
OPTIMA # 17-0325

THIS DRAWING IS AN INSTRUMENT OF SERVICE. THE DRAWING AND THE INFORMATION THEREON IS THE PROPERTY OF OPTIMA ENGINEERING, P.A. ANY REPRODUCTION, ALTERATION, OR USE FOR OTHER THAN THE INTENDED PROJECT, WITHOUT THE WRITTEN CONSENT OF OPTIMA ENGINEERING, P.A. IS EXPRESSLY FORBIDDEN. COPYRIGHT © OPTIMA ENGINEERING P.A. 2017. ALL RIGHTS RESERVED.

