

Order Plans

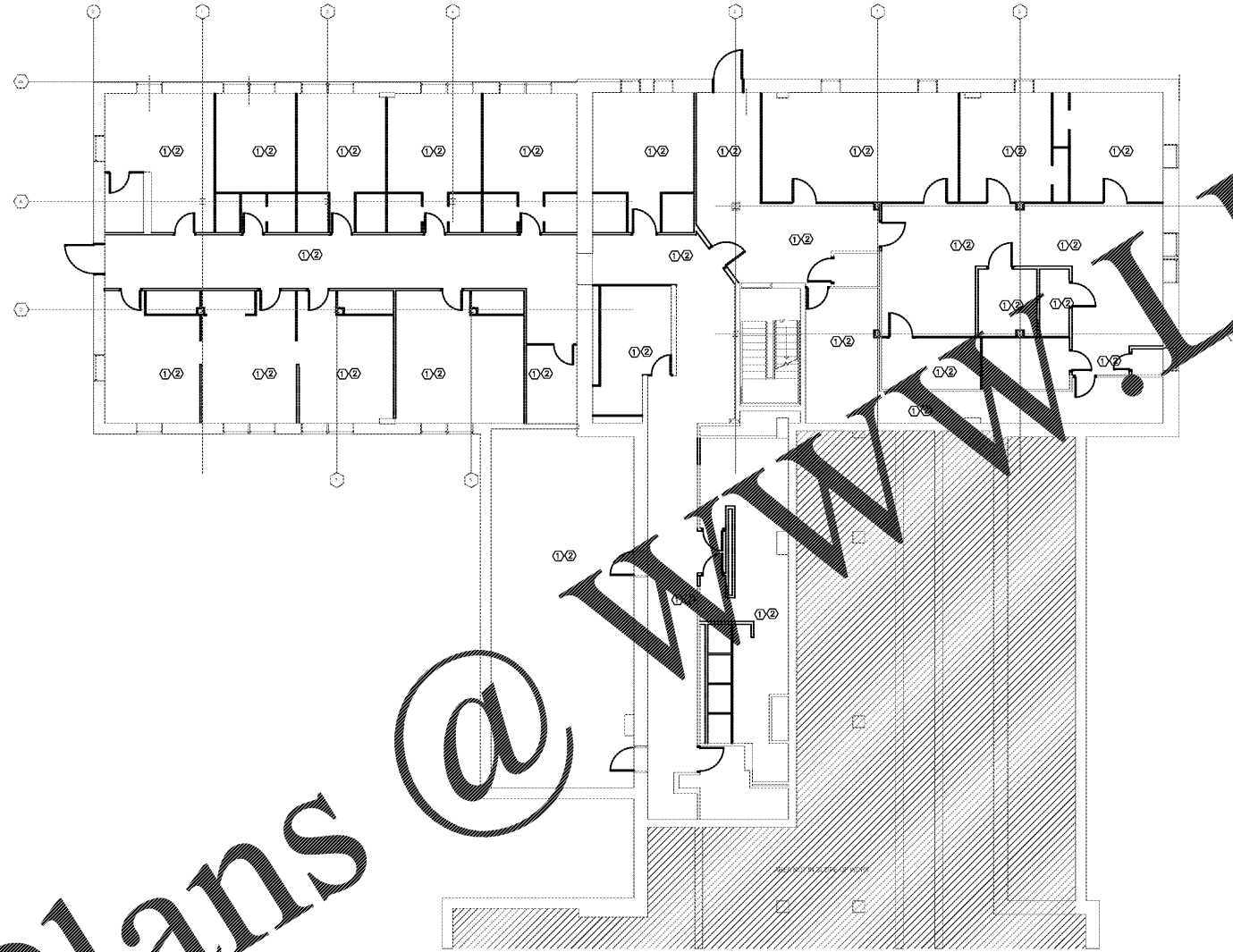

GROUND FLOOR PLAN - LIGHTING DEMO  
 1/8" = 1'-0"

**TEMP POWER NOTE:**  
 E.C. IS RESPONSIBLE FOR ESTABLISHING TEMP POWER WITH THE SUITABLE DISCONNECTING MEANS SATISFYING ART 590.4(C) AND ART 590.4(E)

**DEMOLITION SCOPE OF WORK:**  
 E.C. IS TO REMOVE ALL ELECTRICAL ITEMS, LIGHTING, RECEPTACLES, CONDUIT, RACEWAYS, FIRE ALARM AND ELECTRICAL GEAR IN AREAS SHOWN. THIS IS A COMPLETE ELECTRICAL DEMOLITION INCLUDING RACEWAYS AND CONDUIT. E.C. IS TO VISIT THE SITE TO QUANTIFY THE EXTEND OF DEMOLITION PRIOR TO BIDDING. COORDINATE SCOPE OF DEMOLITION WITH G.C.  
 ALL EQUIPMENT AND ASSOCIATED SYSTEMS INDICATED TO BE REMOVED SHALL BE REMOVED FROM THE SITE (CAMPUS) AND DISPOSED OF IN AN APPROPRIATE MANNER.  
 E.C. IS TO DE-ENERGIZE ALL ELECTRICAL POWER FEEDS TO ALL MECHANICAL AND PLUMBING EQUIPMENT IN AREA OF WORK. REMOVE ALL CONDUIT AND RACEWAYS AS REQUIRED.

**DEMOLITION KEYED NOTES:**  
 1 REMOVE ALL LIGHTING FIXTURES, CEILING LIGHTS (WHERE EXISTING) AND SWITCHES.  
 2 REMOVE ALL CONDUIT AND RACEWAYS COMPLETE FOR LIGHTS BEING REMOVED.

**DEMOLITION NOTES:**  
 A. PARTIAL OR TOTAL DEMOLITION OF PORTIONS SHALL BE PERFORMED ALONG WITH ALL NECESSARY MODIFICATIONS TO THAT PORTION OF THE EXISTING BUILDING WHICH SHALL REMAIN SO THAT IT CONTINUES TO FUNCTION UNAFFECTED BY THE DEMOLITION AND ASSOCIATED NEW CONSTRUCTION.  
 B. WHERE INCLUDED AS PART OF THE CONTRACT DOCUMENTS, THE DRAWINGS INDICATE THE GENERAL AREAS OF WORK INVOLVED. HOWEVER, THE ELECTRICAL CONTRACTOR SHALL PERFORM WORK OUTSIDE THOSE AREAS SHOWN AS IS NECESSARY TO COMPLY WITH THE INTENT OF THIS SECTION.  
 C. THE ELECTRICAL CONTRACTOR SHALL FAMILIARIZE THEMSELVES WITH THE EXISTING BUILDING AND WITH THE WORK OF ALL OTHER TRADES AND INCLUDE ALL WORK NECESSARY TO COMPLY WITH THE INTENT OF THE DEMOLITION.  
 D. IT SHALL BE UNDERSTOOD THAT FIELD CONDITIONS MAY BE ENCOUNTERED DURING THE EXECUTION OF THIS CONTRACT WHICH WILL REQUIRE EXTENSION OR RELOCATION OF EXISTING SYSTEMS OR EQUIPMENT WHICH ARE NOT SPECIFICALLY SHOWN ON THE DRAWINGS, BUT WHICH ARE REQUIRED TO MEET THE STATED INTENT THAT THE BUILDING CONTINUE TO FUNCTION UNAFFECTED BY THE DEMOLITION AND ASSOCIATED NEW CONSTRUCTION. THE ELECTRICAL CONTRACTOR SHALL INCLUDE SUCH WORK AS WOULD NORMALLY BE EXPECTED IN AN EXISTING BUILDING OF THIS AGE AND TYPE.  
 E. THE ELECTRICAL CONTRACTOR SHALL PROVIDE ALL TOOLS, EQUIPMENT, LABOR, ETC. IN ORDER TO ACCOMPLISH THE DEMOLITION PORTION OF THE PROJECT.  
 F. THE DEMOLITION OF ALL AREAS OF THE EXISTING BUILDING SHALL BE PERFORMED BY THE GENERAL CONTRACTOR. IT SHALL BE THE ELECTRICAL CONTRACTOR'S RESPONSIBILITY TO COORDINATE WITH THE GENERAL CONTRACTOR TO DIFFERENTIATE THE SCOPE OF WORK BETWEEN SEPARATE TRADES.  
 G. THE ELECTRICAL CONTRACTOR SHALL INCLUDE COORDINATION WITH THE GENERAL CONTRACTOR AND SUCH DEMOLITION OF THE EXISTING ELECTRICAL SYSTEMS AS IS NECESSARY SO THAT THE DEMOLITION WORK OF THE GENERAL CONTRACTOR SHALL NOT DAMAGE THOSE PORTIONS OF THE ELECTRICAL SYSTEMS WHICH ARE TO REMAIN IN SERVICE, ARE TO BE REUSED, OR ARE TO BECOME THE PROPERTY OF THE OWNER.  
 H. BOXES AND CONDUITS THAT ARE LOCATED IN CMU WALLS ARE TO BE LEFT IN PLACE.  
 I. ALL CONDUITS ABANDONED OR NO LONGER IN USE FOLLOWING DEMOLITION ARE TO BE CUT FLUSH, AND THEN GROUTED OVER AT THEIR PENETRATION THROUGH THE FLOOR/WALL/CEILING.  
 J. ALL CONDUITS SERVING SITE LIGHTING IS TO BE MARKED AND LEFT INTACT. NOTIFY ENGINEER OF THE NUMBER OF SITE LIGHTING CONDUITS AND NUMBER OF CONDUITS THAT WILL NEED TO BE RE-ENERGIZED. ALL ESSENTIAL SITE LIGHTING IS TO BE CONNECTED TO TEMP POWER. COORDINATE WITH OWNER TO DETERMINE WHAT SITE LIGHTING IS ESSENTIAL.



merrill mazzan | smith  
 ARCHITECTURE  
 316 COMMERCE STREET SUITE 201  
 CHARLOTTE, NC 28202  
 PH: 704.375.8811  
 WWW.MMSA.COM

**optima**  
 engineering  
 150 Fayetteville St., Suite 550, Raleigh, NC 27601  
 1527 South Tryon St., Suite 300, Charlotte, NC 28203  
 Phone: 919-925-2200 • www.optimaengineering.com  
 North Carolina License Number: C-0514



WESTERN CAROLINA UNIVERSITY  
 MOORE HALL GROUND FLOOR RENOVATION  
 CULLOWHEE, NC

SHEET ISSUE NO.	DATE	DESCRIPTION	BY
1	03/07/18	ISSUED FOR BID	

PRINCIPAL IN CHARGE: LR  
 PROJECT ARCHITECT: APR  
 DRAWN BY:  
 SHEET TITLE:  
 GROUND FLOOR DEMOLITION PLAN - LIGHTING

SHEET NO.:  
 PROJ. NO.: 017384  
 AGENCY REVIEW ID: 17-1742-01A

E101