

1. ALL DIMENSIONS SHOWN ARE MINIMUMS. 2. DIMENSIONS AND CLEARANCES SHOWN MUST BE PROVIDED AT ALL WORKS CONTRACTOR SHALL REVIEW FIELD LAYOUT AND CONFIRM THAT ALL OF THE APPROPRIATE CLEARANCES ARE PROVIDED. ANY DISCREPANCIES SHALL BE BROUGHT TO THE ARCHITECT'S ATTENTION. ANY REMEDIAL WORK THAT SHOULD HAVE BEEN AVOIDED BY BRINGING DISCREPANCIES TO THE ARCHITECT'S ATTENTION SHALL BE AT THE CONTRACTOR'S EXPENSE. 3. DIMENSIONS SHOWN ARE MINIMUMS. 4. DIMENSIONS AND CLEARANCES SHOWN MUST BE PROVIDED AT ALL WORKS CONTRACTOR SHALL REVIEW FIELD LAYOUT AND CONFIRM THAT ALL OF THE APPROPRIATE CLEARANCES ARE PROVIDED. ANY DISCREPANCIES SHALL BE BROUGHT TO THE ARCHITECT'S ATTENTION. ANY REMEDIAL WORK THAT SHOULD HAVE BEEN AVOIDED BY BRINGING DISCREPANCIES TO THE ARCHITECT'S ATTENTION SHALL BE AT THE CONTRACTOR'S EXPENSE.

MANEUVERING CLEARANCES AT DOORS

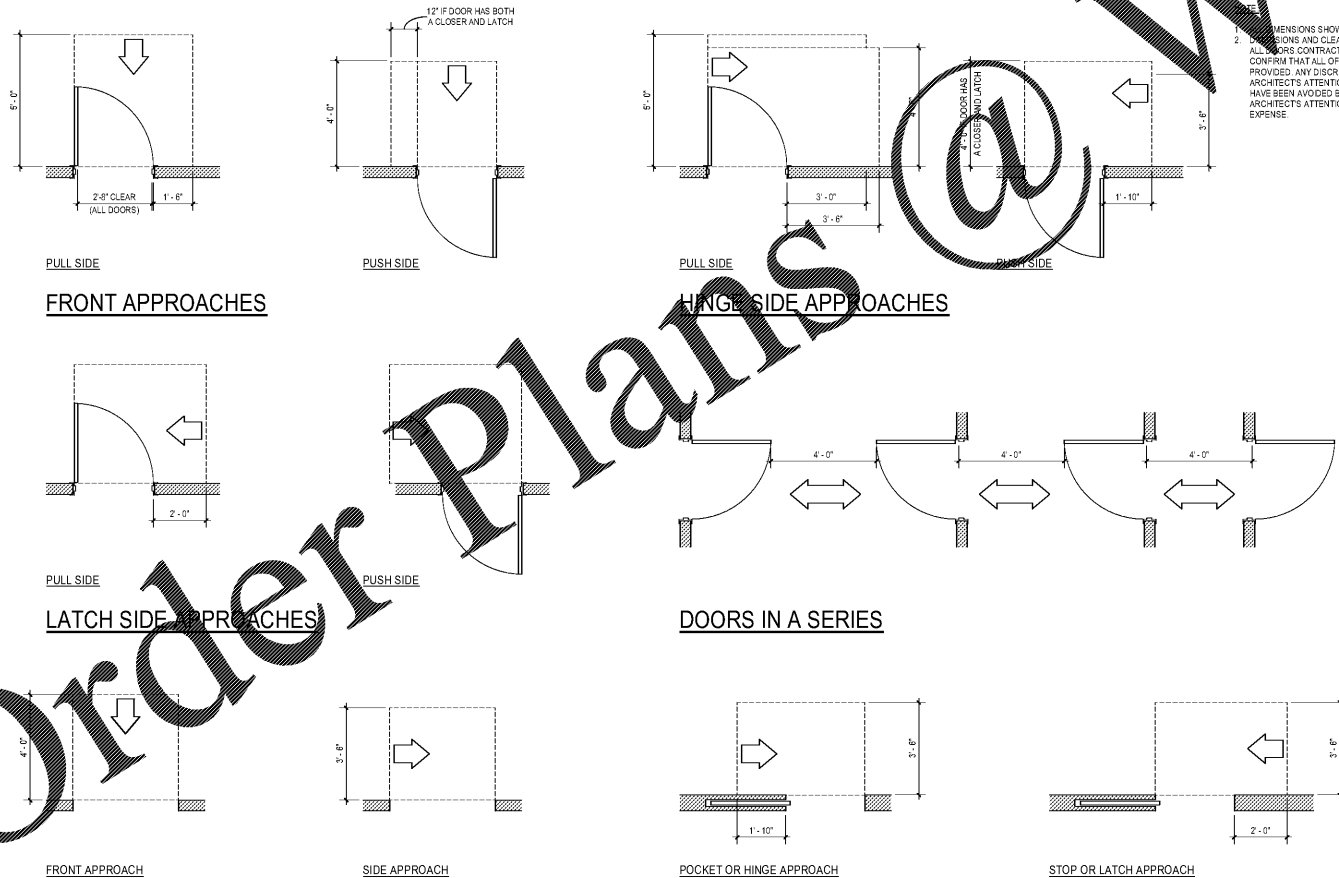

REACH RANGES

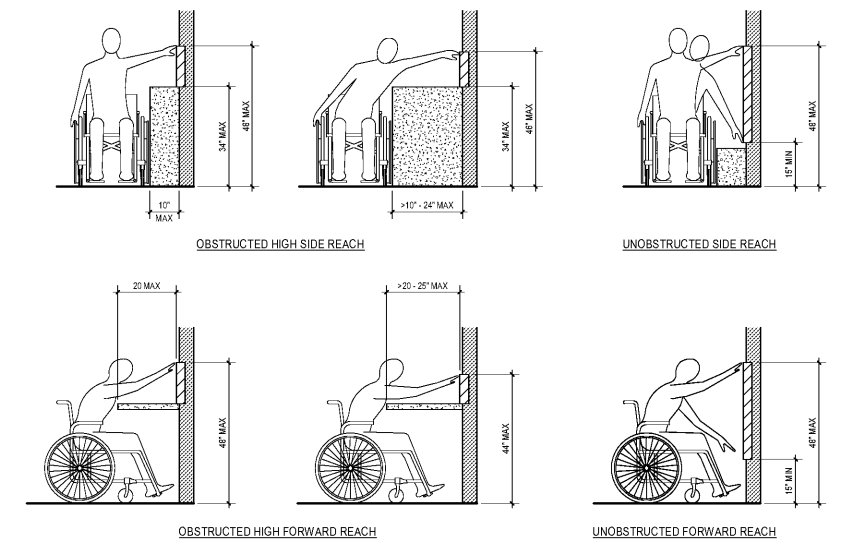

ADVISORY 308.1 GENERAL. THE FOLLOWING TABLE PROVIDES GUIDANCE ON REACH RANGES FOR CHILDREN ACCORDING TO AGE WHERE BUILDING ELEMENTS SUCH AS COAT HOOKS, LOCKERS, OR OPERABLE PARTS ARE DESIGNED FOR USE PRIMARILY BY CHILDREN. THESE DIMENSIONS APPLY TO EITHER FORWARD OR SIDE REACHES. ACCESSIBLE ELEMENTS AND OPERABLE PARTS DESIGNED FOR ADULT USE OR CHILDREN OVER AGE 12 CAN BE LOCATED OUTSIDE THESE RANGES BUT MUST BE WITHIN THE ADULT REACH RANGES REQUIRED BY 308.

CHILDREN'S REACH RANGES			
FORWARD OR SIDE REACH	AGES 3 AND 4	AGES 5 THROUGH 8	AGES 9 THROUGH 12
HIGH (MAX)	36"	40"	44"
LOW (MIN)	20"	15"	16"

mcMillan | Adan | smith
 ARCHITECTURE
 28 Commerce Street, Raleigh, NC 27601
 919.977.7777
 www.mcmillanadansmith.com



WESTERN CAROLINA UNIVERSITY
MOORE HALL GROUND FLOOR RENOVATION
 CULLOWHEE, NC

SHEET ISSUE
 NO. DATE DESCRIPTION BY
 1 03/07/18 ISSUE FOR BID AR

PRINCIPAL IN CHARGE: **LR**
 PROJECT ARCHITECT: **LR**
 DRAWN BY: **AR**
 SHEET TITLE: **ADA CLEARANCES**

SHEET NO: **A001**
 PROJ. NO: 017384
 AGENCY REVIEW ID: 17-1742-G1A

WWW.LDILine.com

Order Plans