

16 15 14 13 12 11 10 9 8 7 6 5 4 3 2 1

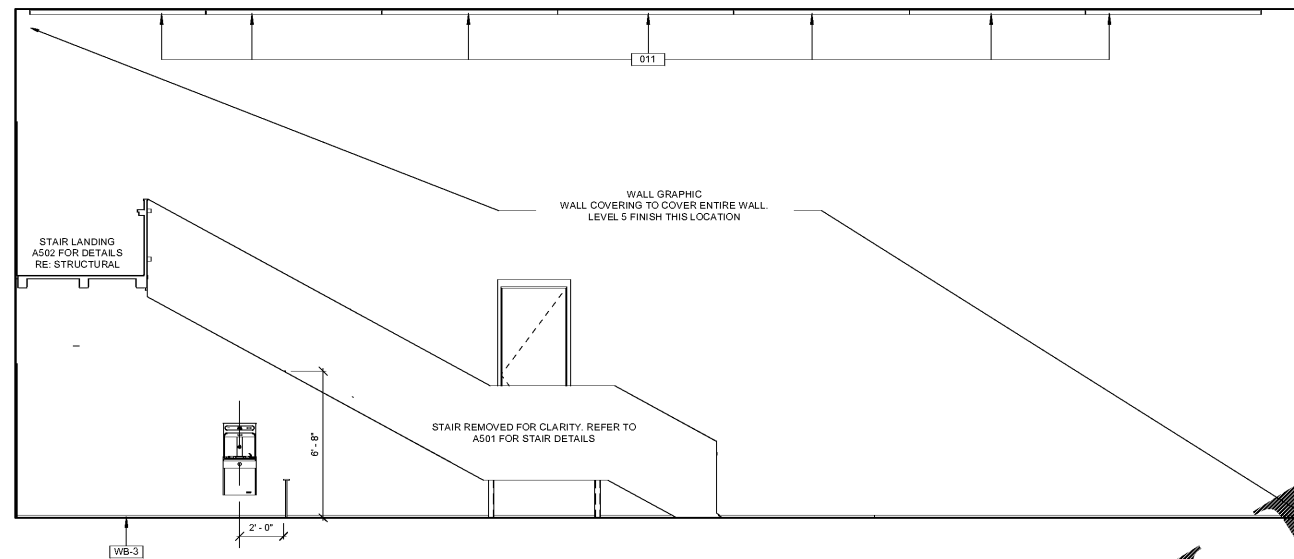

INTERIOR ELEVATION AT WALL GRAPHIC
1/4" = 1'-0" 7F

NUMBER	DESCRIPTION
001	MANUAL ROLLER SHADE W/ INTEGRATED VALANCE
011	LIGHT FIXTURE RE: REFLECTED CEILING PLAN. FINAL PLACEMENT & HEIGHT OF FIXTURES PER ARCHITECT.
017	SHIPPING CONTAINER DOORS. MAINTAIN CONTAINER JAMB AND HEAD. SILL/ BOTTOM FRAME OF CONTAINER TO BE CUT OFF. GRIND ALL CUT EDGES SMOOTH. MAINTAIN DOOR SWING, HANDLE, AND LOCKING MECHANISMS. FINISH - PA-2
015	STEEL RE STRUCTURAL
017C	EXPOSED ROUND DUCT - FINISH PA-5. CENTER DUCT VERTICALLY WITHIN WEB OF BEAM. FASTENED TO BEAM. DO NOT SUSPEND FROM ABOVE
056	DUCTWORK (BEYOND)
057	REMOVED PORTION OF SHIPPING CONTAINER END FRAME
058	T.O. OPENING TO ALIGN W. B.O. EXTERIOR WALL MULLION
059	GLASS JOINTS TO ALIGN W/ CL OF EXISTING STOREFRONT ACROSS ROOM (EAST). CLEAR ACOUSTIC SEALANT AT JOINTS TYP.
060	ROUND DUCTWORK ABOVE WALL. PAINT PA-5. DIFFUSERS SPACED EQUALLY. WEST FACE OF DUCT TO ALIGN AS SIZE REDUCES
PA-1	PPG DELICATE WHITE S18-1 - EGGSHELL (WALLS), FLAT (CEILINGS), SEMI-GLOSS (BASE BOARDS)
RVL-1	REGLET REVEAL - FRY REGLET 2" REVEAL (DRMZ-625-50) - PAINT PA-3
WB-3	MUSEUM BASE - REGLET REVEAL AT FLOOR - PAINTED FINISH. POPLAR WALL BASE

INTERIOR ELEVATION KEYNOTES 1F

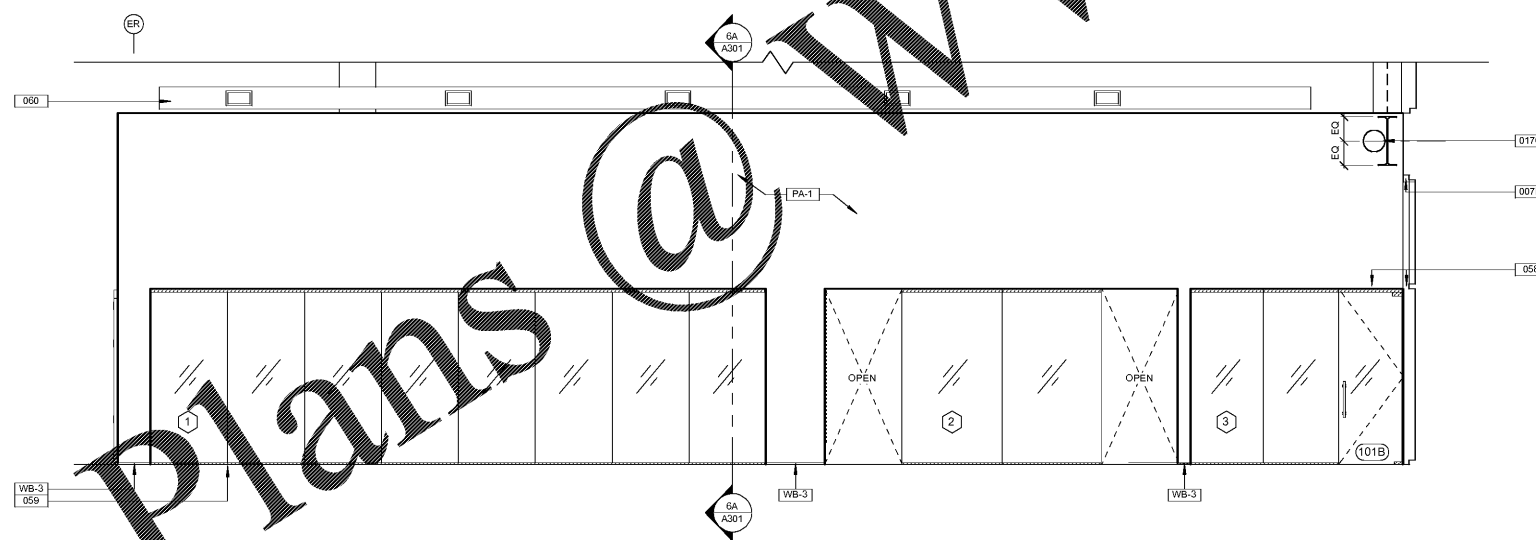

INTERIOR ELEVATION AT OPEN OFFICE HALL
1/4" = 1'-0" 7A

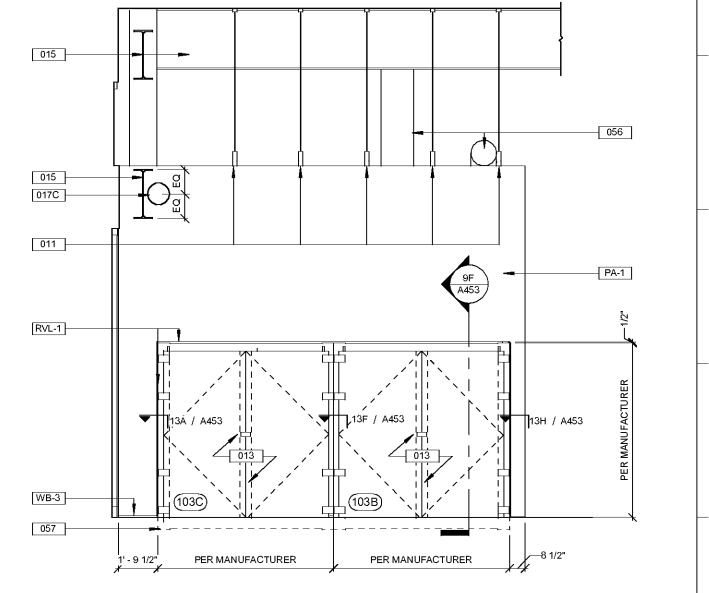

INTERIOR ELEVATION AT CONTAINER
1/4" = 1'-0" 1A

KEM STUDIO
1515 GENESSEE ST SUITE 11 KANSAS CITY MO 64102
816 756 1808 f 816 756 1828

RELATED DOCUMENTS: This Drawing may be part of an integrated set of Construction Documents, including the executed Agreement, the General and Supplemental Conditions of the Contract, Division-01 "General Requirements", and applicable "technical" Specification Sections. The Contract Documents are complementary; what is required by one is as binding as if required by all. Other documents affecting the Work may include Geotechnical recommendations, Manufacturer's Product Data and installation requirements, Shop Drawings and Coordination Drawings. Failure to review applicable documents does not reduce the obligation to provide complete and operational building components.

THE INTENT OF THE CONTRACT DOCUMENTS is to include all items necessary for completion of the construction Work indicated. Except as otherwise indicated, provide (furnish and install) all products, materials, equipment, options, items or accessories necessary for proper operation and use, in accordance with product manufacturer's requirements, and comply with applicable laws, codes and ordinances of Authorities Having Jurisdiction (AHJ).

VERIFY EXISTING CONDITIONS AND DIMENSIONS prior to construction. Calculate and measure dimensions - DO NOT SCALE THE DRAWINGS unless as directed by the Architect. Dimensions indicated are to the face of a material unless otherwise indicated. Application of a material or equipment item to Work installed by others constitutes acceptance of that Work, and assumption of responsibility for subsequent satisfactory installation.

THIS DRAWING WAS PREPARED under the Architect's supervision, and is an "Instrument of Service" in limited liability for use on this Project. The Architect's Services are performed solely in the interest of the Architect's Client; no obligation is assumed by the Architect for the benefit of any other entity involved in the Construction Work. The information, ideas and designs indicated - including the overall form, arrangement and composition of spaces or building elements - constitutes the original, confidential, and unpublished Work and property of the Architect. Possession of this Drawing confers no right or license to disclose to others the subject matter contained herein for any but authorized purposes. Unauthorized use, reproduction or distribution - in whole or in part - is strictly prohibited. Copyright © 2018 by KEM STUDIO.

PORT KC OFFICES
1000 BERKLEY PARKWAY - SPACE E177
KANSAS CITY, MO 64106
PROJECT NUMBER: A1718

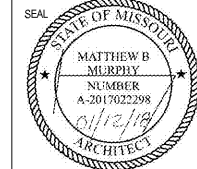

ISSUED FOR:
P.R. #01 - SHELL OPENINGS 01.05.2018
PERMIT 01.12.2018

INTERIOR ELEVATIONS
A424