

INTERIOR ELEVATION - BREAKROOM - S  
3/8" = 1'-0" **13G**

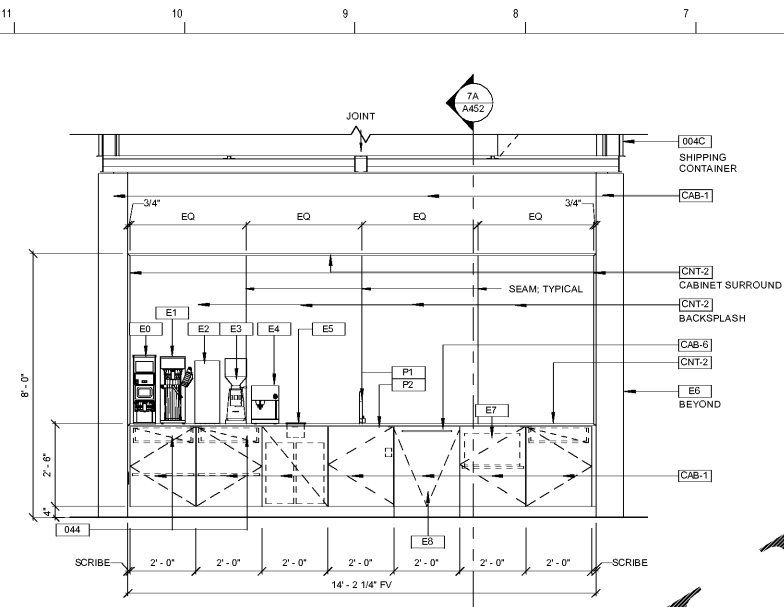

INTERIOR ELEVATION - BREAKROOM  
3/8" = 1'-0" **7G**

#	NUMBER	DESCRIPTION
	CAB-1	HIGH DENSITY SHOP APPLIED SPRAY FINISH CABINET - WHITE TO MATCH PPG DELICATE WHITE 5000 CONVERS VARNISH
	CAB-6	DISHWASHER APPLIANCE PULL - ATLAS - SUCCESSI THIN SQUARE 18" CENTER - WHITE - THW-1940
	CNT-1	MANUFACTURER: CORIAN - MODEL: GLACIER WHITE - CONFORM - 2CM
	CNT-2	SOLID SURFACE COUNTERTOP, MANUFACTURER: CORIAN - MODEL: BLACK - 2CM HEAT W/ALL SEAM SIDE PANELS SCRIBED TO FLOOR
	MTL-1	POWDER COATED STEEL - WHITE
	WP-1	WALL PANEL - SLATWALL, NO OUTLETS IN PANEL

**INTERIOR ELEVATION KEYNOTES 1J**

E-#	NUMBER	DESCRIPTION
	EQ	COFFEE GRINDER
	E1	COFFEE BREWER
	E2	COFFEE CARAFE PER APPLIANCE SCHEDULE
	E3	COFFEE GRINDER PER APPLIANCE SCHEDULE
	E4	ESPRESSO MAKER PER APPLIANCE SCHEDULE
	E5	KNOCK BOX PER APPLIANCE SCHEDULE
	E6	REFRIGERATOR PER APPLIANCE SCHEDULE
	E7	MICROWAVE PER APPLIANCE SCHEDULE
	E8	DISHWASHER PER APPLIANCE SCHEDULE
	E10	CUTRY DRY OWNER
	E12	OVER THE COUNTER APPLIANCE SCHEDULE

**EQUIPMENT KEYNOTES 1H**

P-#	NUMBER	DESCRIPTION
	P1	KITCHEN FAUCET PER PLUMBING DRAWINGS
	P2	KITCHEN SINK - PER PLUMBING DRAWINGS

**PLUMBING KEYNOTES 1G**

NUMBER	DESCRIPTION
004C	EXPOSED CEILING OF CONTAINER - ALL EXPOSED AND VISIBLE SURFACES OF CONTAINER TO RECEIVE PA-2, U.N.O.
044	WATERPORT BACK BOX BELOW CABINET
045	DUPLEX OUTLET, HORIZONTAL BELOW COUNTERTOP, MELAMINE BOX AROUND OUTLET INSIDE CABINET
046	OUTLET MOUNTED BELOW SLATWALL, CENTERED BETWEEN WALL AND END PANEL

**KEYNOTES- INTERIOR ELEVATIONS 1F**

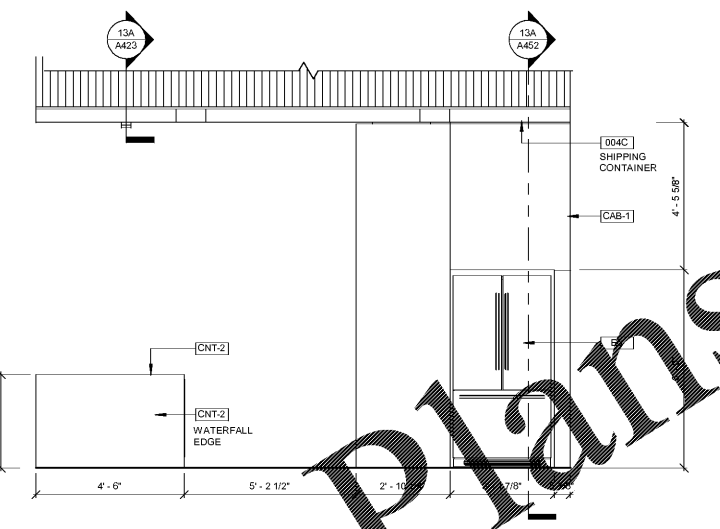

INTERIOR ELEVATION - BREAKROOM  
3/8" = 1'-0" **13A**

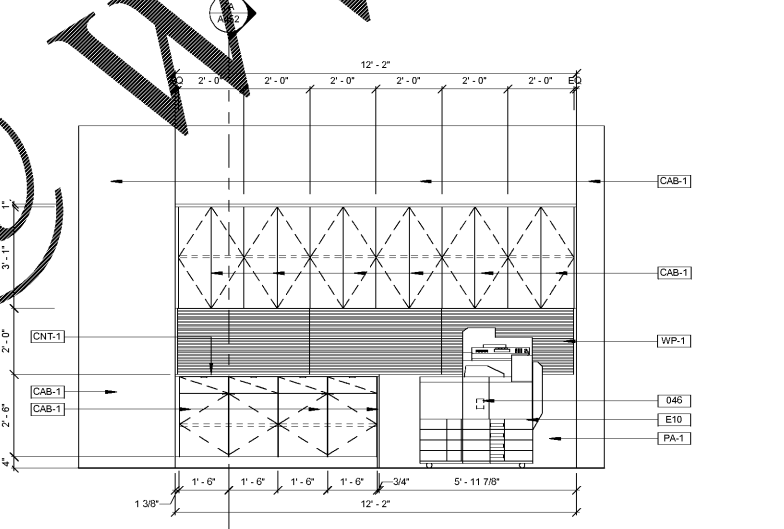

INTERIOR ELEVATION - PRINT ROOM  
3/8" = 1'-0" **7A**

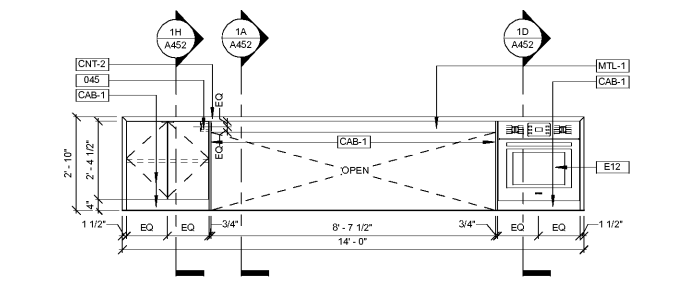

INT ELEVATION - BREAKROOM ISLAND - W  
3/8" = 1'-0" **1D**

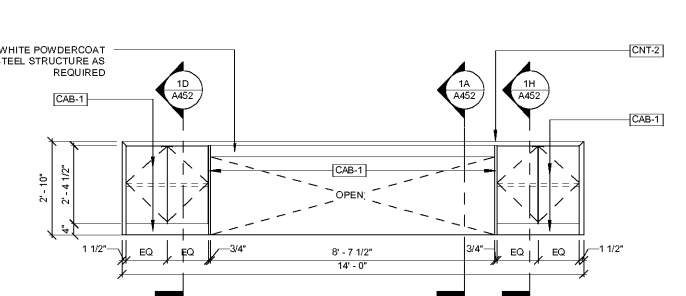

INT ELEVATION - BREAKROOM ISLAND - E  
3/8" = 1'-0" **1A**

**KEM STUDIO**  
1515 GENESSEE ST SUITE 11 KANSAS CITY MO 64102  
816 756 1808 f 816 756 1828  
kemstudio.com

**RELATED DOCUMENTS:** This Drawing may be part of an integrated set of Construction Documents, including the executed Agreement, the General and Supplemental Conditions of the Contract, Division-01 "General Requirements", and applicable technical Specification Sections. The Contract Documents are complementary; what is required by one is as binding as if required by all. Other documents affecting the Work may include Geotechnical recommendations, Manufacturer's Product Data and installation requirements, Shop Drawings and Coordination Drawings. Failure to review applicable documents does not reduce the obligation to provide complete and operationally building components.

**THE INTENT OF THE CONTRACT DOCUMENTS** is to include all items necessary for completion of the construction Work indicated. Except as otherwise indicated, provide (furnish and install) all products, materials, equipment, options, items or accessories necessary for proper operation and use, in accordance with product manufacturer's requirements, and comply with applicable laws, codes and ordinances of Authorities Having Jurisdiction (AHJ).

**VERIFY EXISTING CONDITIONS AND DIMENSIONS** prior to construction. Calculate and measure dimensions - **DO NOT SCALE THE DRAWINGS** unless so directed by the Architect. Dimensions indicated are to the face of a material unless otherwise indicated. Application of a material or equipment item to Work installed by others constitutes acceptance of that Work, and assumption of responsibility for subsequent satisfactory installation.

**THIS DRAWING WAS PREPARED** under the Architect's supervision, and is an "Instrument of Service" in limited solely for use on this Project. The Architect's Services are performed solely in the interest of the Architect's Client; no obligation is assumed by the Architect for the benefit of any other entity involved in the Construction Work. The information, ideas and designs indicated - including the overall form, arrangement and composition of spaces or building elements - constitutes the original, confidential, and unpublished Work and property of the Architect. Possession of this Drawing confers no right or license to disclose or otherwise use the subject matter contained herein for any but authorized purposes. Unauthorized use, reproduction or distribution - in whole or in part - is strictly prohibited. Copyright © 2018 by KEM STUDIO.

**PORT KC OFFICES**  
1000 BERKLEY PARKWAY - SPACE E177  
KANSAS CITY, MO 64106  
PROJECT NUMBER: A1718

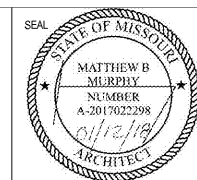

ISSUED FOR:

P.R. #01 - SHELL OPENINGS	01.05.2018
PERMIT	01.12.2018

**INTERIOR ELEVATIONS**  
**A421**