

SANITARY NAPKIN DISPOSAL UNIT    LOCATION OF CEILING / WALL MOUNTED APPLIANCES    FIRE EXTINGUISHER    DOOR VIEWERS    SWITCHES    HAND DRYER    TOILET PAPER DISPENSER    RECESSED TOILET SEAT COVER DISPENSER    SOAP DISPENSER    SANITARY NAPKIN DISPENSER    SEAT COVER DISPENSER    BABY CHANGING STATION    PAPER TOWEL DISPENSER/REPOSAL    ACCESSIBLE MIRROR

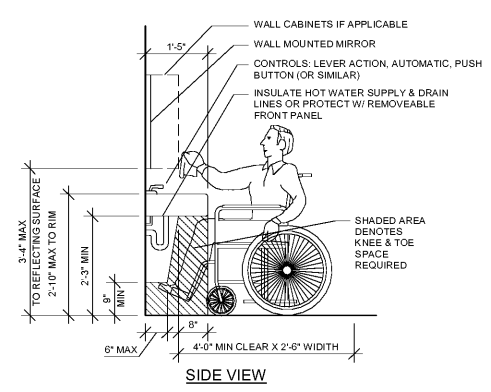

**SIDE VIEW**

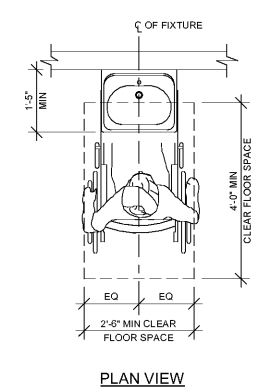

**PLAN VIEW**

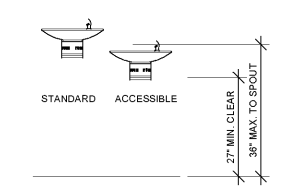

**DRINKING FOUNTAIN - FRONT VIEW**

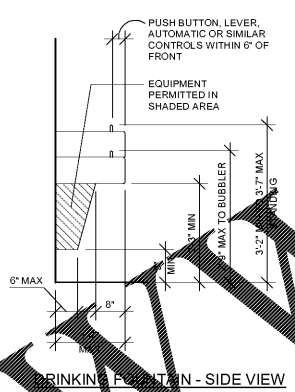

**DRINKING FOUNTAIN - SIDE VIEW**

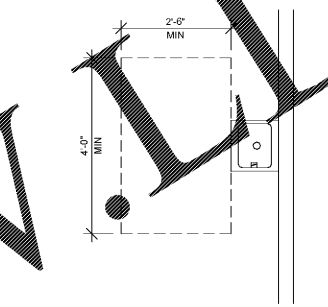

**FREE-STANDING FOUNTAIN OR COOLER**

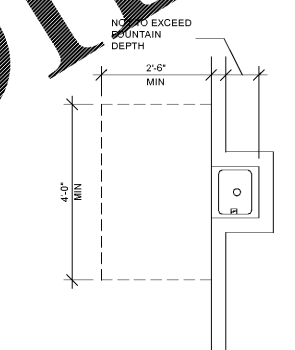

**BUILT-IN FOUNTAIN OR COOLER**

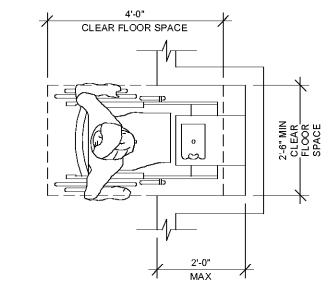

**DRINKING FOUNTAIN - CLEAR FLOOR SPACE**

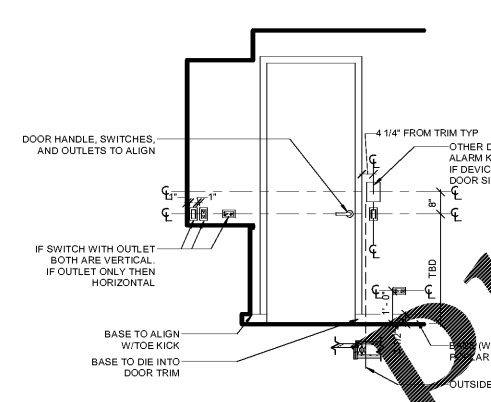

**STANDARD ALIGNMENT DIAGRAM**

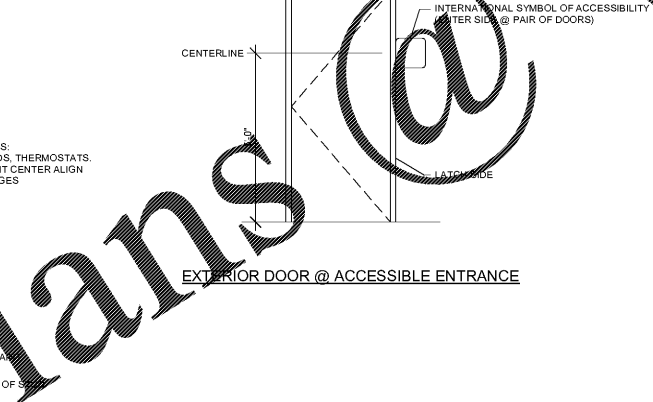

**EXTERIOR DOOR @ ACCESSIBLE ENTRANCE**

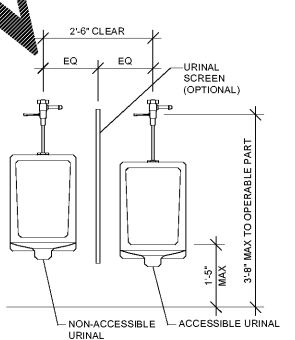

**URINAL - FRONT VIEW**

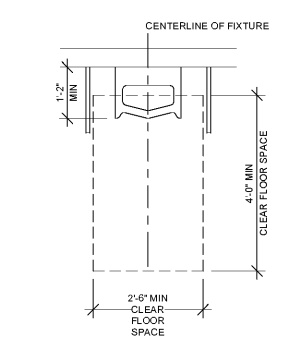

**URINAL - CLEAR FLOOR SPACE PLAN VIEW**

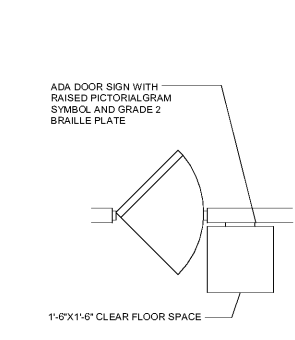

**RESTROOM ACCESSIBLE SIGNAGE**

- GENERAL ACCESSIBLE PLUMBING NOTES:**
- A. WATER CLOSET CONTROLS SHALL BE OPERABLE WITH ONE HAND, AND SHALL NOT REQUIRE TIGHT GRASPING, FINCHING, OR TWISTING OF THE WRIST.
  - B. CONTROLS FOR FLUSHING OF WATER CLOSETS AND URINALS SHALL BE MOUNTED ON THE WIDE SIDE OF THE TOILET AREAS, NO MORE THAN 42" AFF.
  - C. THE FORCE REQUIRED TO ACTIVATE CONTROLS SHALL BE NO GREATER THAN 5 POUNDS.
  - D. IF SELF-CLOSING VALVES ARE USED, THEY SHALL REMAIN OPEN FOR AT LEAST 10 SECONDS.
  - E. FAUCET CONTROLS AND OPERATING MECHANISMS SHALL NOT BE OF THE TYPE REQUIRING TIGHT.
  - F. INSULATE ALL PLUMBING LINES AND DRAINS AT LAVATORIES.

**KEM STUDIO**  
1515 GENESSEE ST SUITE 11 KANSAS CITY MO 64102  
816 756 1808 f 816 756 1828

**RELATED DOCUMENTS:** This Drawing may be part of an integrated set of Construction Documents, including the enclosed Agreement, the General and Supplemental Conditions of the Contract, Division-01 "General Requirements", and applicable "technical" Specification Sections. The Contract Documents are complementary; what is required by one is as binding as if required by all. Other documents affecting the Work may include Geotechnical recommendations, Manufacturer's Product Data and installation requirements, Shop Drawings and Coordination Drawings. Failure to review applicable documents does not reduce the obligation to provide complete and operation building components.

**THE INTENT OF THE CONTRACT DOCUMENTS** is to include all items necessary for completion of the construction Work indicated. Except as otherwise indicated, provide (furnish and install) all products, materials, equipment, options, items or accessories necessary for proper operation and use, in accordance with product manufacturer's requirements, and comply with applicable laws, codes and ordinances of Authorities Having Jurisdiction (AHJ).

**VERIFY EXISTING CONDITIONS AND DIMENSIONS** prior to construction. Calculate and measure dimensions - DO NOT SCALE THE DRAWINGS unless so directed by the Architect. Dimensions indicated are to the face of a material unless otherwise indicated. Application of a material or equipment item to Work installed by others constitutes acceptance of that Work, and assumption of responsibility for subsequent satisfactory installation.

**THIS DRAWING WAS PREPARED** under the Architect's supervision, and is an "Instrument of Service" in limited solely for use on this Project. The Architect's Services are performed solely in the interest of the Architect's Client; no obligation is assumed by the Architect for the benefit of any other entity involved in the Construction Work. The information, ideas and designs indicated - including the overall form, arrangement and composition of spaces or building elements - constitutes the original, confidential, and unpublished Work and property of the Architect. Possession of this Drawing confers no right or license to disclose to others the subject matter contained herein for any but authorized purposes. Unauthorized use, reproduction or distribution - in whole or in part - is strictly prohibited. Copyright © 2016 by KEM STUDIO.

**PORT KC OFFICES**  
1000 BERKLEY PARKWAY - SPACE E177  
KANSAS CITY, MO 64106  
PROJECT NUMBER: A1718

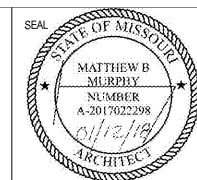

**ISSUED FOR:**  
P.R. #01 - SHELL OPENINGS 01.05.2018  
PERMIT 01.12.2018

**STANDARD ADA CLEARANCES**  
**A003**