

NOTE: ALL EXTERIOR WALLS TO HAVE R-30 INSULATION

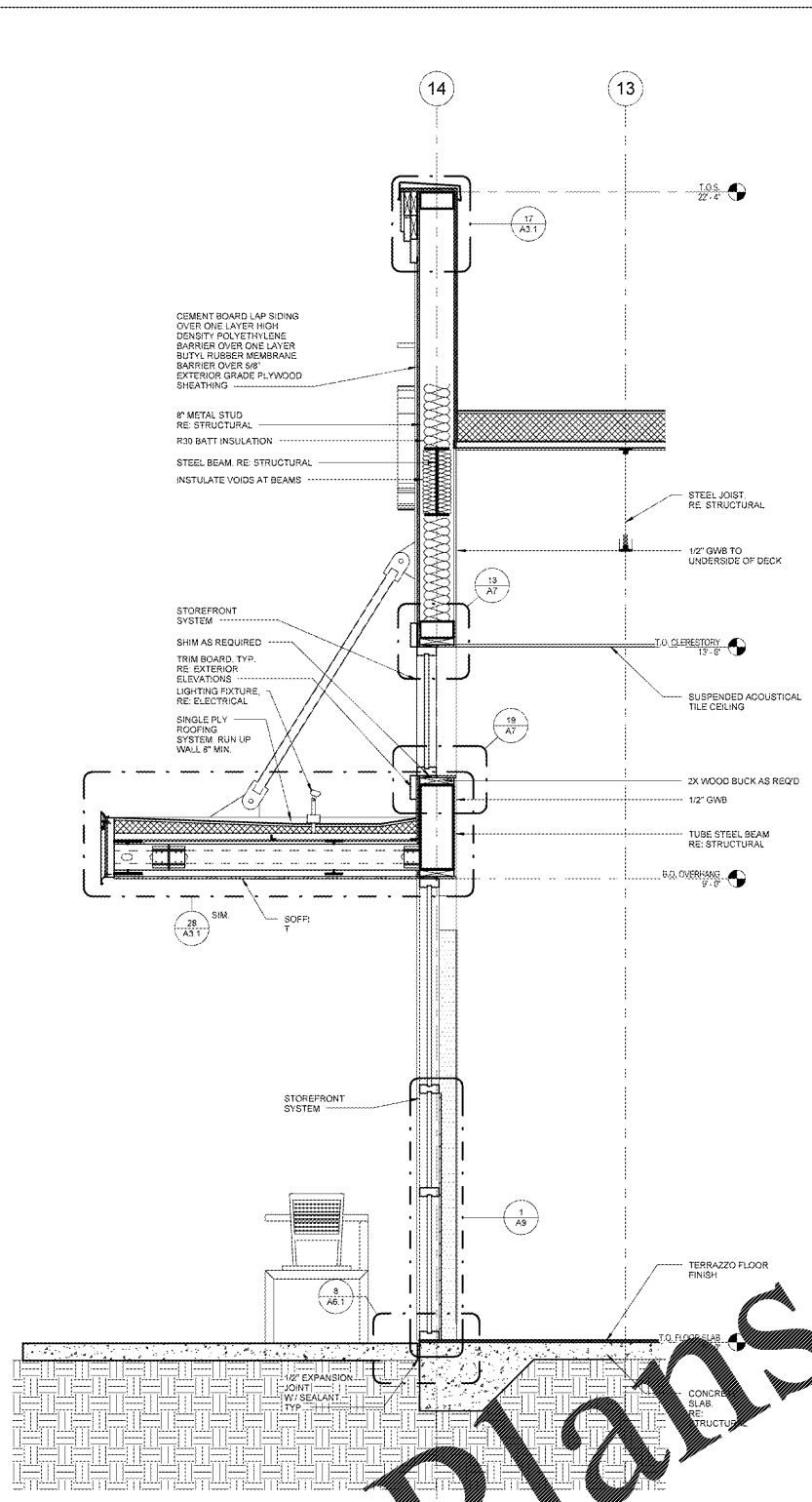

1 SIDE WALL SECTION
A6.2 3/4" = 1'-0"

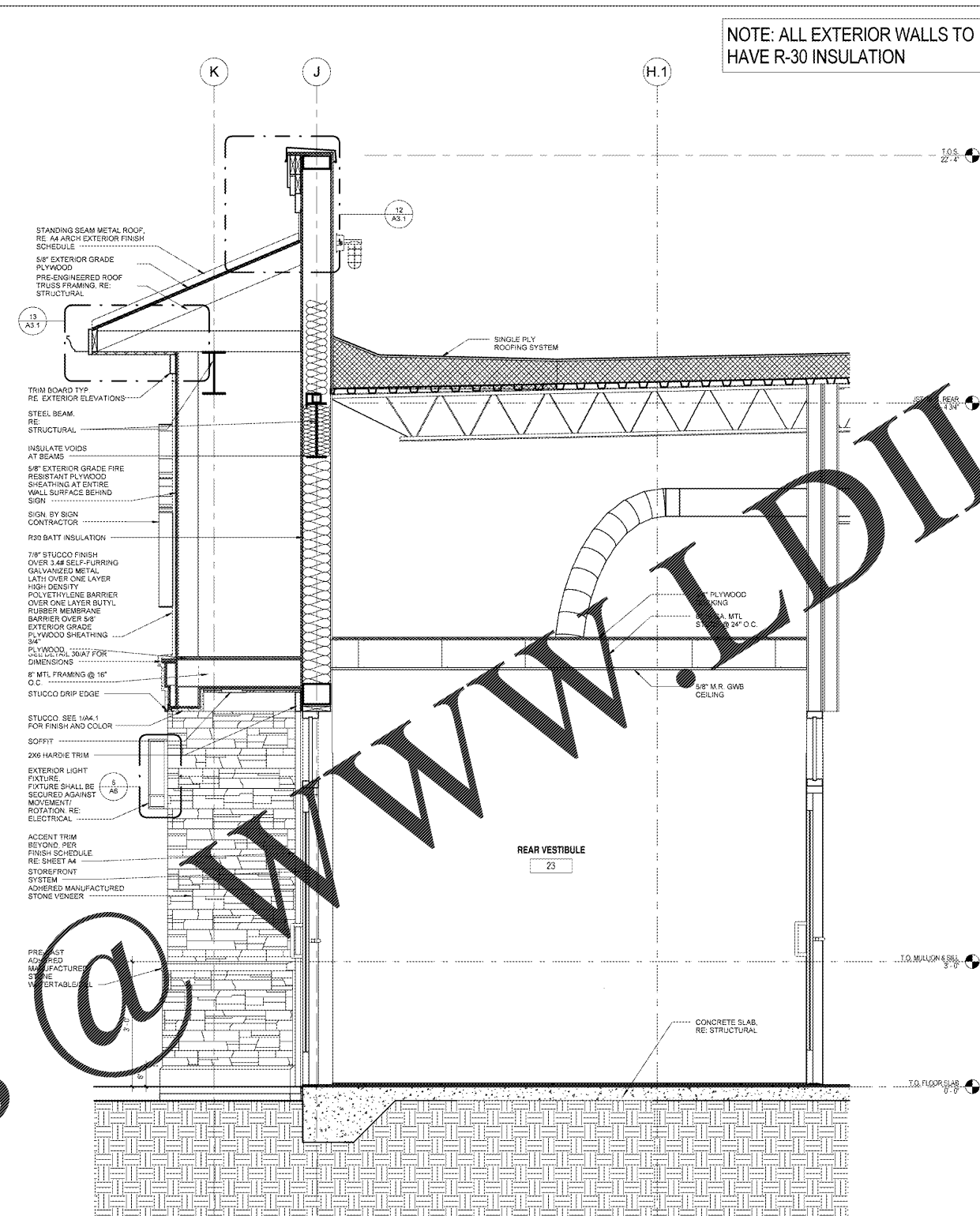

3 REAR WALL SECTION
A6.2 3/4" = 1'-0"

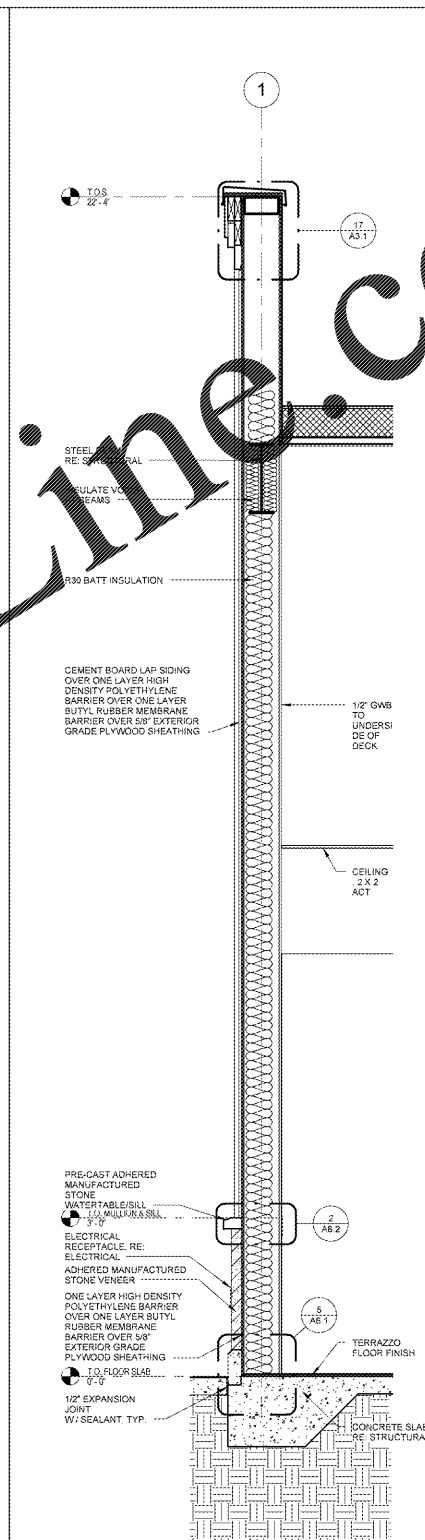

4 SIDE WALL SECTION
A6.2 3/4" = 1'-0"

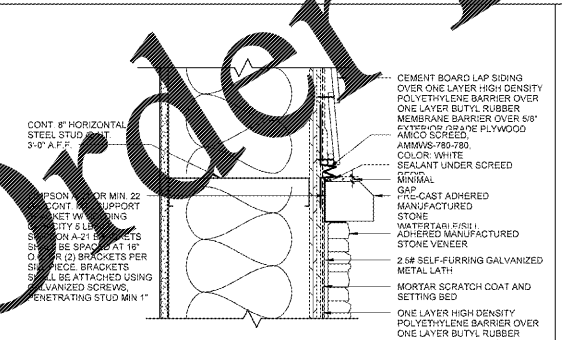

2 STONE DETAIL @ SIDING
A6.2 3" = 1'-0"

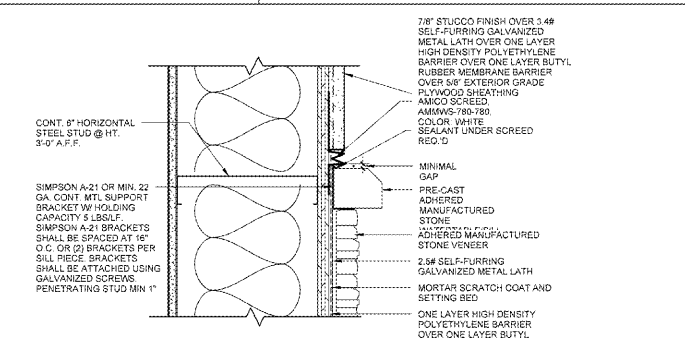

7 STONE DETAIL @ STUCCO
A6.2 3" = 1'-0"

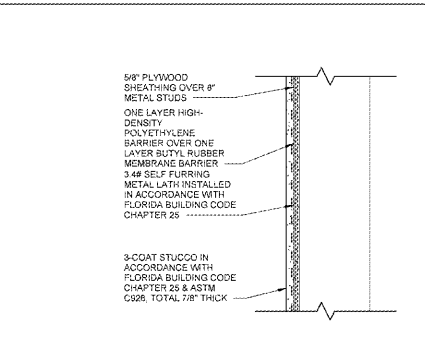

6 STUCCO DETAIL (TYP.)
A6.2 1 1/2" = 1'-0"

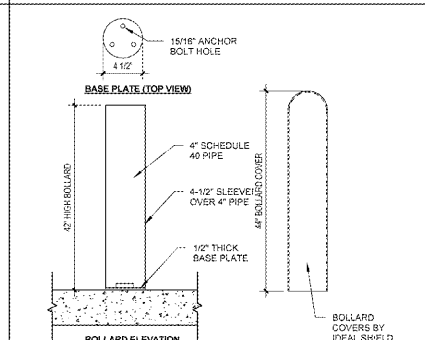
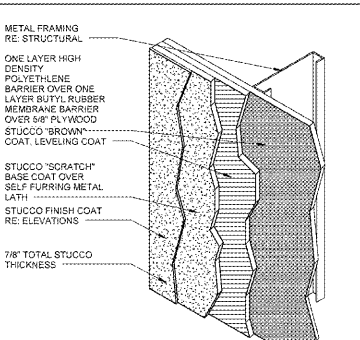

5 GENERATOR BOX BOLLARD DETAIL
A6.2 1 1/2" = 1'-0"

1925 Prospect Ave
Orlando, FL 32814
P (407) 661-9100
F (407) 661-9101
www.r.j.d.com

CLIENT NAME
WAWA
260 WEST BALTIMORE PIKE
WAWA, PENNSYLVANIA 15063

PROJECT NAME
WAWA F85FB 2017.01 STORE #5294-CNY
26008 US 19 NORTH
CLEARWATER, FL 33761

SHEET TITLE
WALL SECTIONS AND DETAILS

| NO. | DESCRIPTION | DATE |
|-----|-----------------|------------|
| 1 | PRELIMINARY SET | 01/17/2017 |
| 2 | REVISED SET | 01/20/2017 |
| 3 | BID SET | 09/04/2017 |

PROJECT NO. 2016020
DATE 01/20/2017
DRAWN BY
CHECKED BY
SCALE

A6.2