

Order Plans

WWW.WORLDLINE.COM

1925 Prospect Ave.
Orlando, FL 32814
P (407) 661-9100
F (407) 661-9101
www.rjg.com

RJG
Architects Engineers

CLIENT NAME
WAWA
260 WEST BALTIMORE PIKE
WAWA, PENNSYLVANIA 19063

PROJECT NAME
WAWA F85FB 2017.01 STORE #5294-CNY
26508 US 19 NORTH
CLEARWATER, FL 33761

SHEET TITLE
ROOF PLAN

A3

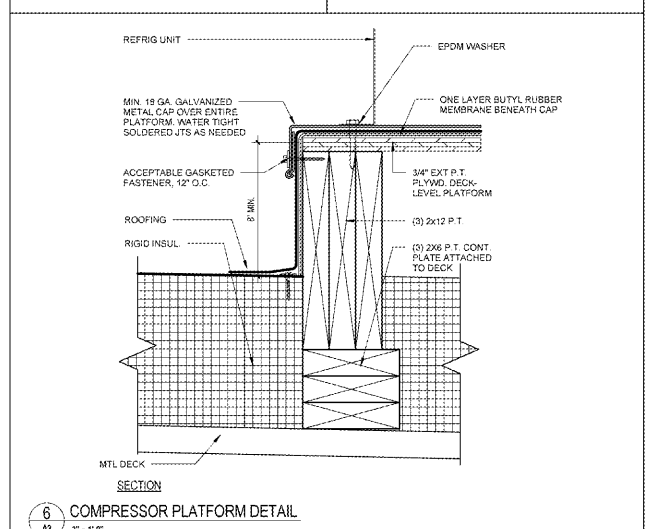
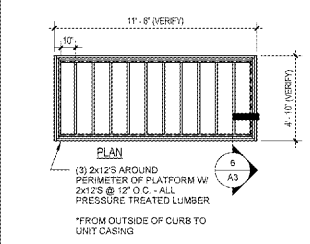
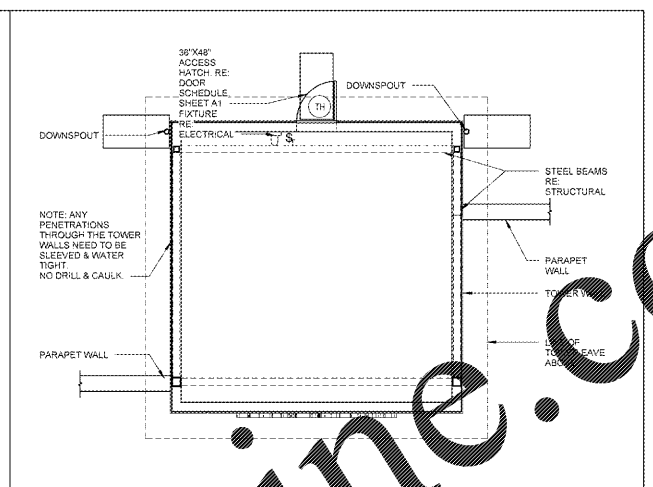
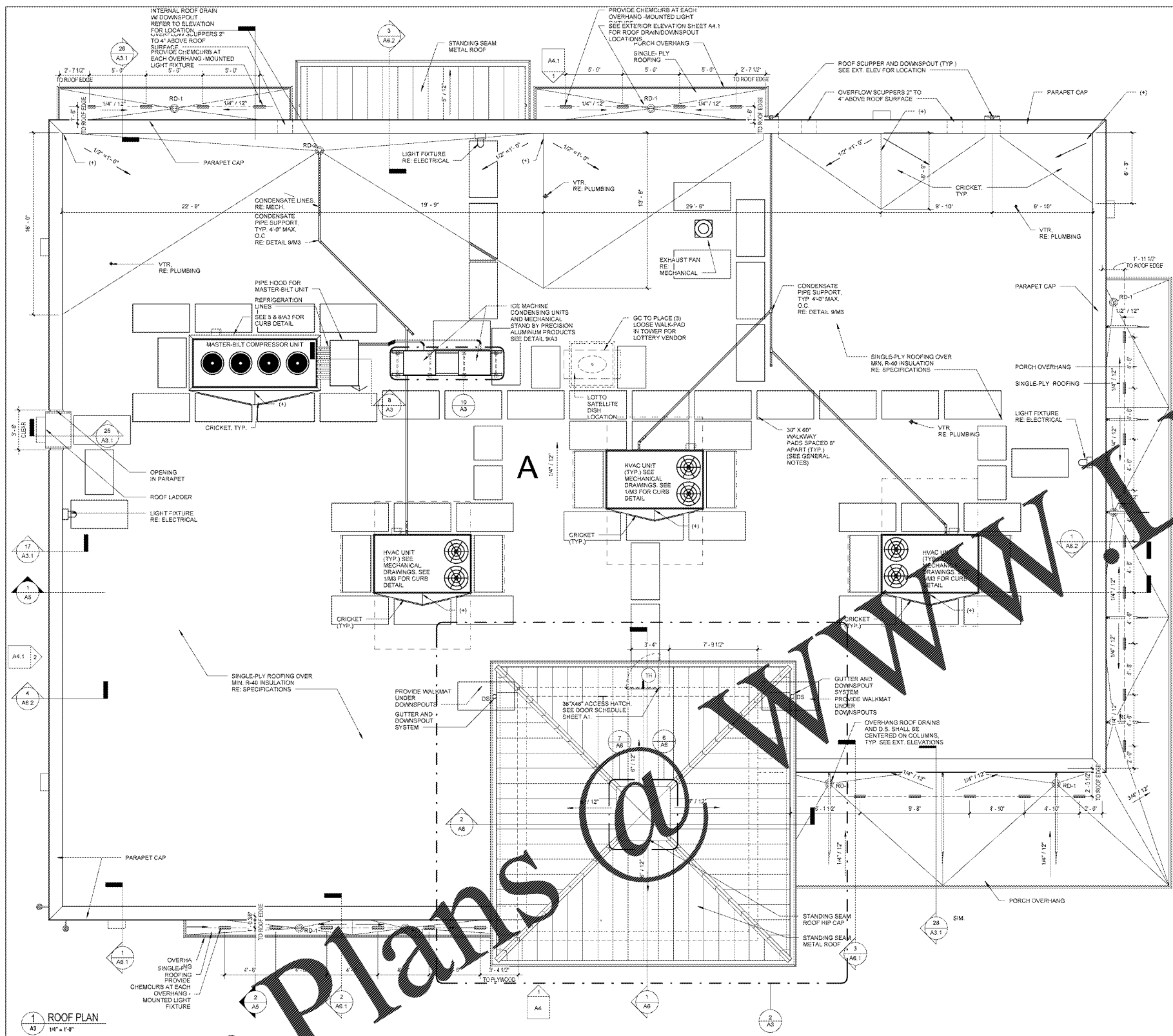

GENERAL NOTES

- DO NOT INSTALL WALKWAY PADS OVER ROOFING MEMBRANE SEAMS. TYP.
- WALKWAY PADS SHALL BE INTERRUPTED AT EDGES OF CRICKETS. TYP.
- CRICKETS SHALL SLOPE 1/2" x 1'-0" TYP.
- GUTTERS SHALL BE CONTINUOUS (NO SEAMS).
- THE SUPPORTS FOR THE CONDENSATION AND REFRIGERATION PIPING TO BE MOUNTED ON 12" x 12" WALK PAD SECTIONS, FASTENED WITH AN APPROVED ADHESIVE. SEE 9A3.
- NOTATIONS INDICATE THE ADDITIONAL THICKNESS ADDED TO THE BASE INSULATION THICKNESS.
- CONTRACTOR TO UTILIZE TAPERED INSULATION AT ALL CRICKETS. SQUARE EDGES WILL NOT BE ACCEPTABLE.
- COUNTER SINK ALL SCREWS AT T.O. PARAPET PLATE LOCATIONS TO PREVENT ROOF MEMBRANE DAMAGE AND TEAR.
- ALL ROOF WALK PADS SHALL BE WHITE WITH YELLOW SAFETY TRIM. HEAT WELD ALL SIDES.
- LIGHT FIXTURES ON OVERHANGS SHALL NOT BE MOUNTED WITHIN 1'-0" OF ROOF DRAINS.

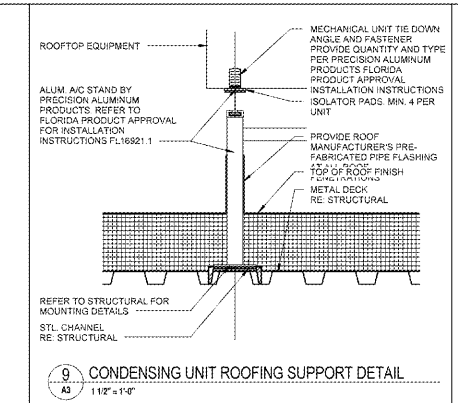
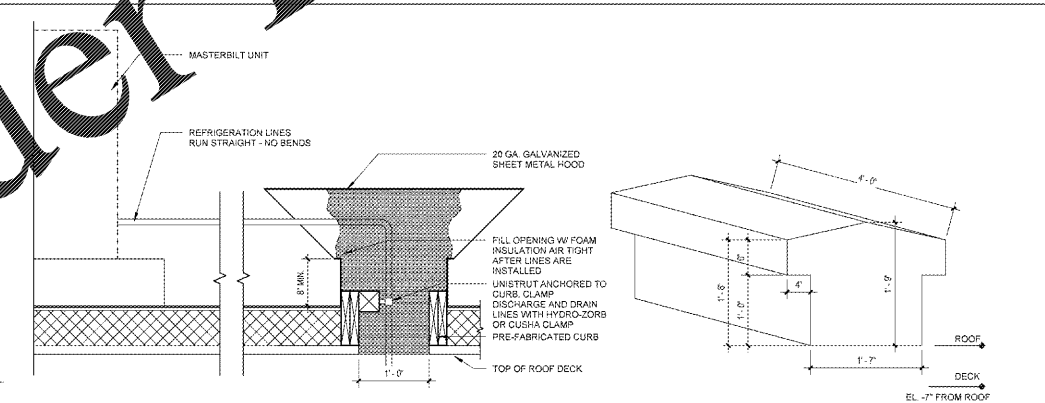

Revision	Number	Description	Date
1	01/17/2017	PRELIMINARY SET	01/17/2017
2	01/20/2017	REVISED SET	01/20/2017
3	02/03/2017	REVISED SET	02/03/2017

PROJECT NO. 2016022
DATE 01/03/2017
DRAWN BY
CHECKED BY
DATE 01/12/2017