

THIS DOCUMENT, TOGETHER WITH THE CONCEPTS AND DESIGNS PRESENTED HEREIN, AS AN INSTRUMENT OF SERVICE, IS INTENDED ONLY FOR THE SPECIFIC PURPOSE AND CLIENT FOR WHICH IT WAS PREPARED. REUSE OF AND IMPROPER RELIANCE ON THIS DOCUMENT WITHOUT WRITTEN AUTHORIZATION AND ADAPTATION BY BOWMAN CONSULTING SHALL BE WITHOUT LIABILITY TO BOWMAN CONSULTING.

**TREE INVENTORY**

TREE #	TYPE	DBH	ACTION
1	OAK	18"	REMOVE
2	OAK	20"	PRESERVE
3	OAK	18"	PRESERVE
4	OAK	18"	PRESERVE
5	PALM	10"	REMOVE
6	PALM	10"	REMOVE
7	PALM	12"	REMOVE
8	PALM	10"	REMOVE
9	PALM	10"	REMOVE
10	PALM	10"	REMOVE

**LEGEND**

- PROPERTY / RIGHT-OF-WAY LINE
- ASPHALT
- SITE AREA TO BE DEMOLISHED AND CLEARED
- ITEMS TO BE PRESERVED
- PRESERVED TREE, TYPE & DBH
- REMOVE TREE
- TREE DRIP LINE BARRICADE
- TREE INVENTORY #

- DEMOLITION NOTES**
- REFER TO GENERAL NOTES SHEET OF SITE DEVELOPMENT PLANS SET FOR ADDITIONAL INFORMATION.
  - REFER TO SURVEY FOR ADDITIONAL SYMBOL LEGEND.
  - REFER TO PHASE 1 ENVIRONMENTAL SITE ASSESSMENT BY ENVIRONMENTAL CONSULTANT FOR CONSIDERATION OF DEMOLITION AND REMOVAL TECHNIQUES OF SITE FEATURES (IF APPLICABLE).
  - THE CONTRACTOR IS RESPONSIBLE FOR OBTAINING THE APPROPRIATE DEMOLITION AND CONSTRUCTION-RELATED PERMITS FROM THE GOVERNING AGENCY PRIOR TO DEMOLITION AND CONSTRUCTION OF THE SITE.
  - ALL EROSION AND SEDIMENT CONTROL MEASURES SHALL BE INSTALLED PRIOR TO ANY WORK INCLUDING DEMOLITION.
  - CONTRACTOR IS RESPONSIBLE FOR IMPLEMENTATION OF APPROPRIATE MAINTENANCE OF PEDESTRIAN AND VEHICULAR TRAFFIC PER FOOT GUIDELINES OR EQUIVALENT.
  - CONTRACTOR SHALL COORDINATE WITH CITY/COUNTY AS REQUIRED DURING ALL DEMOLITION AND NEW CONSTRUCTION ACTIVITIES.
  - TREES PROPOSED TO BE PRESERVED SHALL BE PROTECTED AS NOTED AND AS REQUIRED BY THE JURISDICTIONAL AGENCY. CONTRACTOR SHALL CONTACT THE JURISDICTIONAL FORESTER/LANDSCAPING INSPECTOR FOR AN INSPECTION OF TREE PROTECTION MEASURES PRIOR TO COMMENCEMENT OF CONSTRUCTION, IF REQUIRED. TREE BARRICADE AT DRIP LINE OF TREE SHALL BE PROTECTED UNTIL CONSTRUCTION ACTIVITY IN VICINITY REQUIRES REMOVAL.
  - ALL NEW WORK SHOWN IN THESE SHEETS SHALL COMPLY WITH APPLICABLE STATE, FEDERAL, AND LOCAL BUILDING AND UTILITY INSTALLATION CODES.
  - ALL MATERIALS AND CONSTRUCTION METHODS SHALL BE IN ACCORDANCE WITH FLORIDA DEPARTMENT OF TRANSPORTATION STANDARD SPECIFICATIONS FOR ROADS AND STRUCTURES EXCEPT IN CASES WHERE, WITHIN THE LOCAL JURISDICTION, THE CITY/COUNTY STANDARD SPECIFICATIONS ARE MORE STRINGENT.
  - THERE MAY BE ADDITIONAL UTILITIES NOT SHOWN ON THESE PLANS. THE ENGINEER ASSUMES NO RESPONSIBILITY FOR LOCATIONS SHOWN, AND IT SHALL BE THE RESPONSIBILITY OF THE CONTRACTOR TO FIELD VERIFY THE LOCATIONS OF ALL UTILITIES WITHIN THE LIMITS OF CONSTRUCTION AND TO NOTIFY THE OWNER IN CASE OF DISCREPANCIES THAT AFFECT THE CONSTRUCTION PROJECT.
  - PRIOR TO ANY EXCAVATION, THE CONTRACTOR IS RESPONSIBLE FOR NOTIFICATION OF AND LIAISON WITH UTILITY COMPANIES IN THE PROCESS OF LOCATION AND RELOCATION OF AND TIE-IN TO EXISTING UTILITIES.
  - CONTRACTOR IS RESPONSIBLE FOR CONTACTING CITY/COUNTY AND ALL EXISTING UTILITY PROVIDERS BEFORE REMOVING ANY UTILITIES FROM THEIR EXISTING LOCATION ON THE SITE. THE CONTRACTOR SHALL PERFORM ALL UTILITY DEMOLITION OR RELOCATION ACTIVITIES IN ACCORDANCE WITH THE EXISTING UTILITIES SPECIFICATIONS, MATERIALS, AND REQUIREMENTS.
  - CONTRACTOR IS RESPONSIBLE FOR ANY DAMAGE THAT MAY OCCUR TO ANY ADJACENT STRUCTURES OR PROPERTY, OR ANY EXISTING STRUCTURES WITHIN LIMITS OF CONSTRUCTION THAT ARE DESIGNATED ON THE PLANS TO REMAIN, AND SHALL REPAIR OR REPLACE SUCH DAMAGED PROPERTY TO THE PROPERTY OWNER'S SATISFACTION AT NO COST TO THE OWNER.
  - THE CONTRACTOR SHALL NOT DEVIATE FROM THESE PLANS AND SPECIFICATIONS WITHOUT THE PRIOR WRITTEN CONSENT OF THE ENGINEER.
  - THE CONTRACTOR SHALL SEQUENCE THE WORK AND PROVIDE TEMPORARY MEASURES AS NECESSARY TO MAINTAIN ACCESS TO THE SITE THROUGH ALL ENTRANCES AT ALL TIMES DURING CONSTRUCTION. TEMPORARY PROVISIONS MAY INCLUDE, BUT ARE NOT LIMITED TO, BARRICADES, FLASHING LIGHTS, FLAGSMAN, TEMPORARY PAVEMENT, AND DIRECTIONAL SIGNAGE AS NECESSARY TO ACCOMPLISH THE WORK.
  - CONTRACTOR SHALL CONSIDER COORDINATION ASPECTS OF CRANES AND CONSTRUCTION EQUIPMENT OPERATIONS DURING DEMOLITION ACTIVITY.
  - CONTRACTOR EQUIPMENT SHALL NOT BE PARKED IN COUNTY, CITY OR STATE RIGHT-OF-WAY, AND MUST BE STORED WITHIN SITE.
  - THE CONTRACTOR SHALL LEGALLY DISPOSE OF ALL ITEMS DESIGNATED FOR REMOVAL IN STRICT ACCORDANCE WITH ALL APPLICABLE LOCAL, STATE, AND FEDERAL LAWS. SUCH MATERIAL, WHETHER HAZARDOUS OR NON-HAZARDOUS, LAND-CLEARING, CONSTRUCTION OR DEMOLITION DEBRIS SHALL BE PROPERLY HANDLED AND TRANSPORTED TO AN APPROPRIATE OFF-SITE FACILITY.

- CITY NOTES**
- ALL UTILITIES SHALL BE CUT AND CAPPED PRIOR TO DEMOLITION. THE WASTEWATER SUPERVISOR SHALL BE NOTIFIED.
  - ALL EXISTING UTILITIES SHALL BE PROTECTED DURING DEMOLITION.
  - DEMOLITION SHALL NOT CAUSE ANY SERVICE INTERRUPTIONS FOR OTHER UTILITY CUSTOMERS.
  - WATER METERS, DOUBLE-DETECTOR CHECKS AND BACKFLOW PREVENTERS ARE OWNED BY THE CITY OF CLEARWATER. THE CITY SHALL REMOVE AND RETAIN THESE ITEMS.

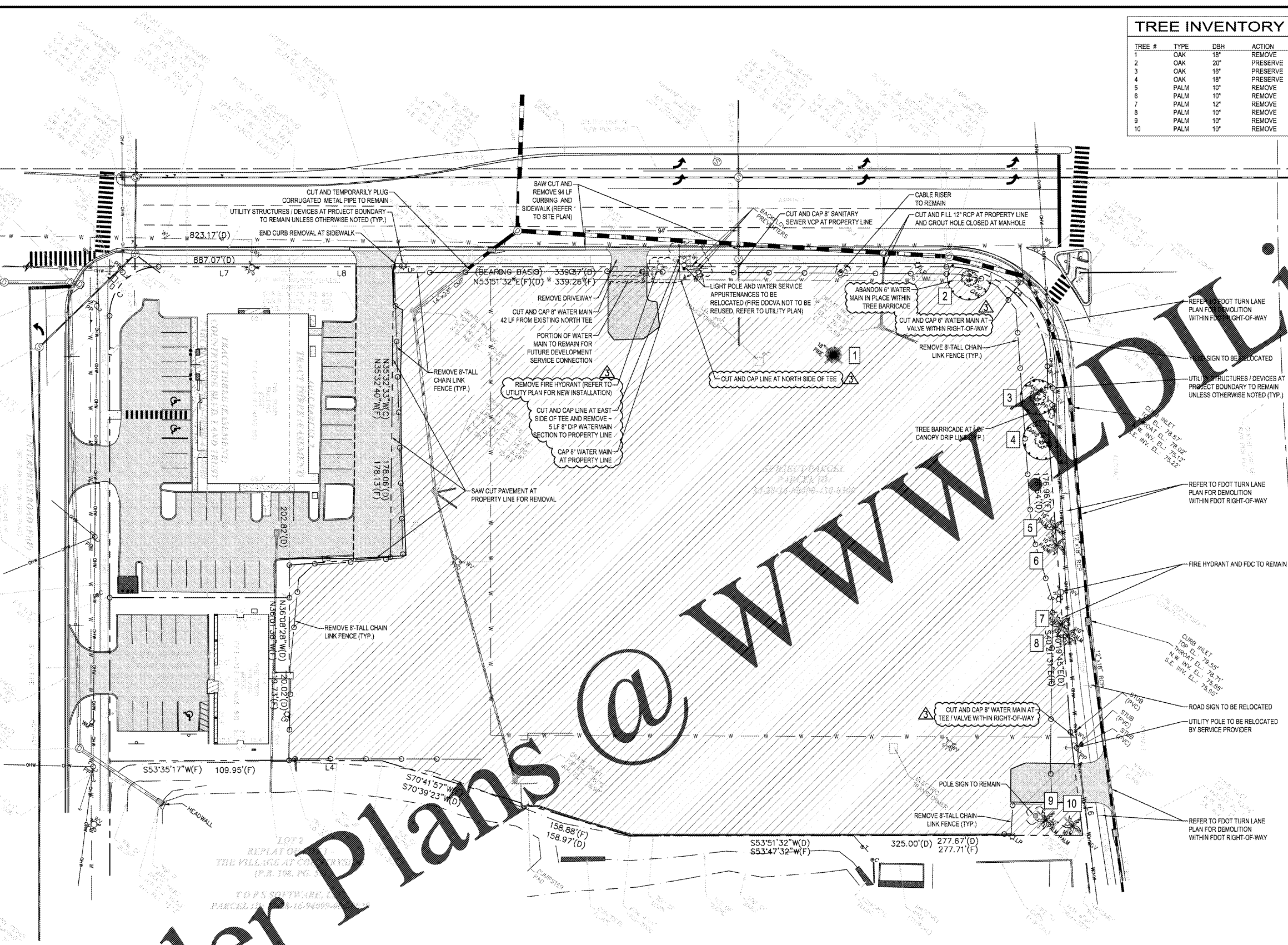

**Order Plans @ WWW.DEMOLITION.COM**

811 KNOW WHAT'S BELOW ALWAYS CALL 811 BEFORE YOU DIG

GRAPHIC SCALE: 1" = 30'

FDOT PERMIT (2017-A-799-007, 2017-D-799-005)  
ROADWAY SECTION 15150 / SR No. 55, MP 22.117-22.182

**Bowman CONSULTING**  
Certificate of Authorization License No. 30482

Bowman Consulting Group, Ltd.  
One Urban Centre  
4850 W. Kennedy Blvd.  
Suite 600  
Tampa, FL 33609  
Phone: (813) 509-5403  
www.bowmanconsulting.com

**DEMOLITION PLAN**  
WAWA  
COUNTRYSIDE BLVD & U.S. HWY 19  
CLEARWATER, PINELLAS COUNTY  
FLORIDA

ERIK D. JULIANO, P.E.  
LICENSE NO. 68423  
05/24/2017

STATE OF FLORIDA  
PROFESSIONAL ENGINEER

PLAN STATUS

DATE	DESCRIPTION
02/10/17	FDOT ACCESS REVIEW
03/09/17	CITY REVIEW
05/16/17	CITY REVIEW
06/28/17	CITY REVIEW

DATE	DESCRIPTION
JM	JM
DESIGN	CHKD
SCALE	AS SHOWN
JOB No.	010455-01-002
DATE	05/24/2017
FILE	C-3.0 DEMO.DWG

SHEET **C3.0**