

THIS DOCUMENT, TOGETHER WITH THE CONCEPTS AND DESIGNS PRESENTED HEREIN, AS AN INSTRUMENT OF SERVICE, IS RENEWED ONLY FOR THE SPECIFIC PURPOSE AND CLIENT FOR WHICH IT WAS PREPARED. REUSE OF AND IMPROPER RELIANCE ON THIS DOCUMENT WITHOUT WRITTEN AUTHORIZATION AND ADOPTION BY BOWMAN CONSULTING SHALL BE WITHOUT LIABILITY TO BOWMAN CONSULTING.

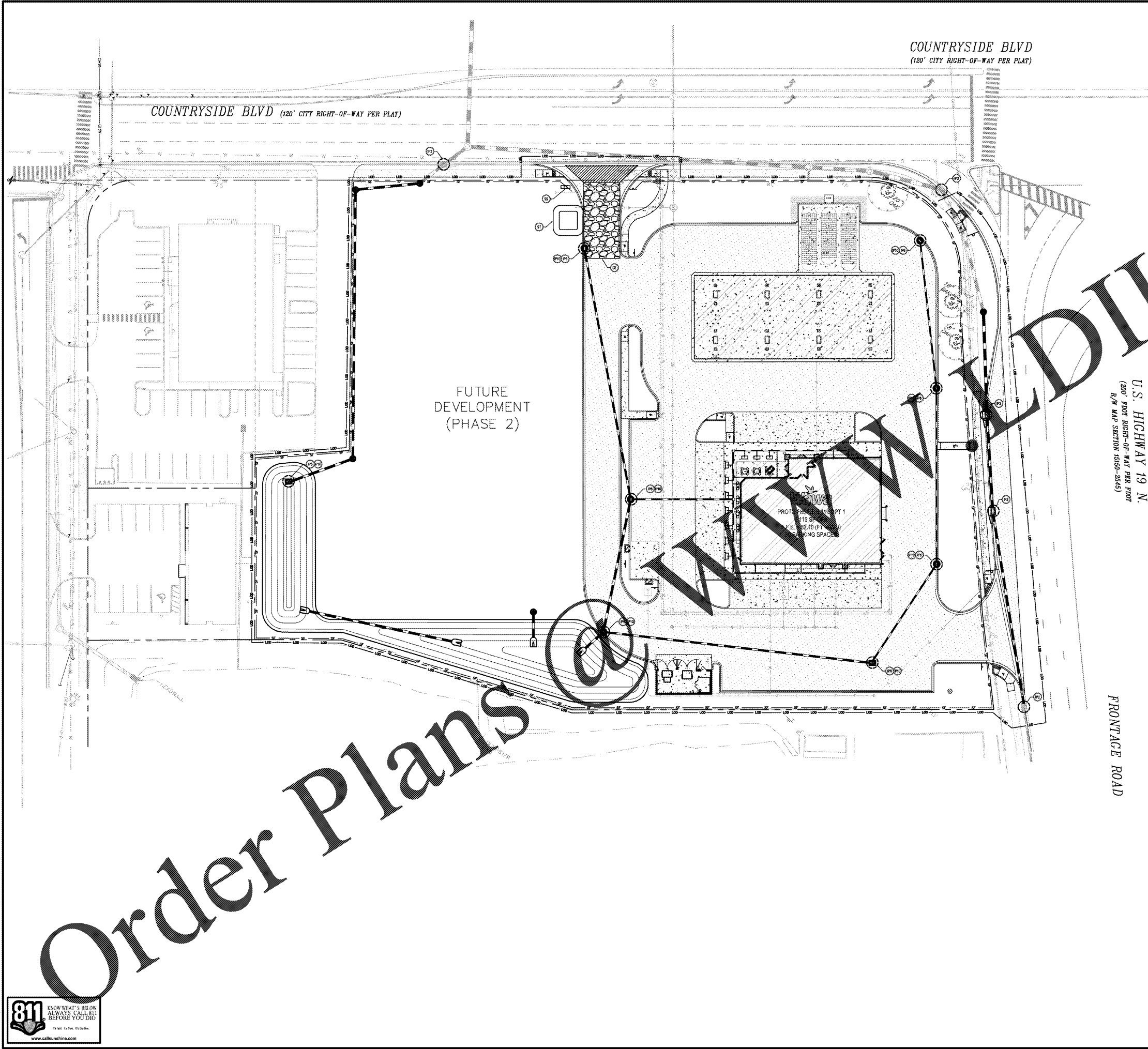

Order Plans



COUNTRYSIDE BLVD  
(120' CITY RIGHT-OF-WAY PER PLAT)

COUNTRYSIDE BLVD (120' CITY RIGHT-OF-WAY PER PLAT)

FUTURE DEVELOPMENT  
(PHASE 2)

PROTECTION SUBSIST 1  
119 SF  
12.10 (FT) x 10.00 (FT)  
PARKING SPACES

U.S. HIGHWAY 19 N.  
(200' FOOT RIGHT-OF-WAY PER FOOT  
R/W MAP SECTION 1510-2545)

FRONTAGE ROAD

- GENERAL EROSION CONTROL NOTES**
- CONTRACTOR SHALL IMPLEMENT BEST MANAGEMENT PRACTICES AS REQUIRED BY THE SWPPP AND THAT CONFORM TO FEDERAL, STATE, OR LOCAL REQUIREMENTS. ADDITIONAL BEST MANAGEMENT PRACTICES SHALL BE IMPLEMENTED AS DIRECTED BY PERMITTING AGENCY AND OWNER OR AS DICTATED BY CONDITIONS AT NO ADDITIONAL COST TO OWNER THROUGHOUT ALL PHASES OF CONSTRUCTION.
  - PERMIT FOR ANY CONSTRUCTION ACTIVITY MUST BE MAINTAINED ON SITE AT ALL TIMES.
  - CONTRACTOR SHALL MINIMIZE CLEARING TO THE MAXIMUM EXTENT PRACTICAL OR AS REQUIRED BY THE GENERAL PERMIT.
  - GENERAL CONTRACTOR SHALL DENOTE ON PLAN THE TEMPORARY PARKING AND STORAGE AREA WHICH SHALL ALSO BE USED AS THE EQUIPMENT MAINTENANCE AND CLEANING AREA, EMPLOYEE PARKING AREA, AND AREA FOR LOCATING PORTABLE FACILITIES, OFFICE TRAILERS, AND TOILET FACILITIES.
  - ALL WASH WATER SHALL BE DETAINED AND PROPERLY TREATED OR DISPOSED.
  - SUFFICIENT OIL AND GREASE ABSORBING MATERIALS AND FLOTATION BOOMS SHALL BE MAINTAINED ON SITE READILY AVAILABLE TO CONTAIN AND CLEAN-UP FUEL OR CHEMICAL SPILLS AND LEAKS.
  - DUST ON THE SITE SHALL BE CONTROLLED. THE USE OF MOTOR OILS AND OTHER PETROLEUM BASED OR TOXIC LIQUIDS FOR DUST SUPPRESSION OPERATIONS IS PROHIBITED.
  - RUBBISH, TRASH, GARBAGE, LITTER, OR OTHER SUCH MATERIALS SHALL BE DEPOSITED INTO SEALED CONTAINERS. MATERIALS SHALL BE PREVENTED FROM LEAVING THE PREMISES THROUGH THE ACTION OF WIND OR STORM WATER DISCHARGE INTO DRAINAGE DITCHES OR WATERWAYS.
  - ALL STORM WATER POLLUTION PREVENTION MEASURES PRESENTED ON THIS PLAN, AND IN THE STORM WATER POLLUTION PREVENTION PLAN, SHALL BE INSTALLED AS SOON AS PRACTICABLE.
  - DISTURBED PORTIONS OF THE SITE WHERE CONSTRUCTION ACTIVITY HAS STOPPED FOR AT LEAST 7 DAYS, SHALL BE TEMPORARILY SEEDED. SEEDING SHALL BE COMPLETED NO LATER THAN 14 DAYS FROM THE LAST CONSTRUCTION ACTIVITY OCCURRING IN THESE AREAS.
  - DISTURBED PORTIONS OF THE SITE WHERE CONSTRUCTION ACTIVITY HAS PERMANENTLY STOPPED SHALL BE SOED AND LANDSCAPE PLANS FOR THESE AREAS SHALL BE SEEDED NO LATER THAN 7 DAYS AFTER THE LAST CONSTRUCTION ACTIVITY OCCURRING IN THESE AREAS. REFER TO THE GRADING PLAN AND/OR LANDSCAPE PLAN.
  - IF THE ACTION OF VEHICLES TRAVELING OVER THE GRAVEL CONSTRUCTION ENTRANCES IS NOT SUFFICIENT TO REMOVE THE EXCESSIVITY OF MUD OR SOIL, THEN THE TIRES MUST BE WASHED BEFORE THE VEHICLES ENTER A PUBLIC ROAD. WASHINGS IS USED, PROVISIONS MUST BE MADE TO INTERCEPT THE WASH WATER AND TRAP THE SEDIMENT BEFORE IT IS CARRIED OFF THE SITE.
  - ALL MATERIALS SPILLED, DROPPED, WASHED, OR TRACKED FROM VEHICLES ONTO ROADWAYS OR INTO STORM DRAINAGE SYSTEMS MUST BE REMOVED IMMEDIATELY.
  - CONTRACTORS OR SUBCONTRACTORS WILL BE RESPONSIBLE FOR REMOVING ANY SEDIMENT THAT MAY HAVE COLLECTED IN THE STORM SEWER DRAINAGE SYSTEMS IN CONJUNCTION WITH THE STABILIZATION OF THE SITE.
  - ON-SITE AND OFF-SITE SOIL STOCKPILE AND BORROW AREAS SHALL BE PROTECTED FROM EROSION AND SEDIMENTATION THROUGH IMPLEMENTATION OF BEST MANAGEMENT PRACTICES. STOCKPILE AND BORROW AREA LOCATIONS SHALL BE NOTED ON THE SITE MAP AND PERMITTED IN ACCORDANCE WITH GENERAL PERMIT REQUIREMENTS.
  - SLOPES SHALL BE LEFT IN A ROUGHENED CONDITION DURING THE GRADING PHASE TO REDUCE RUNOFF VELOCITIES AND EROSION.
  - DUE TO THE GRADE CHANGES DURING THE DEVELOPMENT OF THE PROJECT, THE CONTRACTOR SHALL BE RESPONSIBLE FOR ADJUSTING THE EROSION AND SEDIMENT CONTROL MEASURES TO PREVENT EROSION AND SEDIMENTATION.
  - CONTRACTOR SHALL DESIGNATE/IDENTIFY AREAS INSIDE THE LIMITS OF DISTURBANCE, FOR WASTE DISPOSAL AND DELIVERY AND MATERIAL STORAGE.
  - CONTRACTOR TO LIMIT DISTURBANCE OF SITE IN STRICT ACCORDANCE WITH THE EROSION CONTROL SEQUENCING SHOWN ON THIS PLAN. NO UNNECESSARY OR IMPROPERLY SEQUENCED CLEARING AND/OR GRADING SHALL BE PERMITTED.
  - AN INSPECTOR, CERTIFIED BY THE STATE OF FLORIDA OR EXPERIENCED IN THE INSTALLATION AND MAINTENANCE OF EROSION CONTROLS, IS REQUIRED TO INSPECT THE EROSION AND SEDIMENTATION CONTROL MEASURES AS SHOWN ON THE APPROVED EROSION CONTROL PLAN. INSPECTION REPORTS ARE TO BE COMPLETED ON THE CITY OF WEST MELBOURNE'S FORM ONCE EVERY WEEK AND AFTER EVERY RAINFALL EVENT OF 0.50" OR MORE DURING THE CONSTRUCTION PHASE. THESE REPORTS SHALL BE MADE AVAILABLE TO THE CITY AT ANY TIME AND COPIES OF ALL OF THE INSPECTIONS SHALL BE SUBMITTED TO THE CITY PRIOR TO THE ISSUANCE OF A CERTIFICATE OF COMPLETION OR OCCUPANCY.

- BMP MAINTENANCE NOTES**
- ALL MEASURES STATED ON THESE PLANS SHALL BE MAINTAINED IN FULLY FUNCTIONAL CONDITION UNTIL NO LONGER REQUIRED FOR COMPLETED PHASE OF WORK OR FINAL STABILIZATION OF THE SITE. SEDIMENTATION CONTROL MEASURES SHALL BE CHECKED BY A QUALIFIED PERSON IN ACCORDANCE WITH THE CONSTRUCTION GENERAL PERMIT, AND REPAIRED IN ACCORDANCE WITH THE FOLLOWING:
- INLET PROTECTION DEVICES AND BARRIERS SHALL BE REPAIRED OR REPLACED IF THEY SHOW SIGNS OF DETERIORATION.
  - ALL SEEDED/SODDED AREAS SHALL BE CHECKED REGULARLY TO SEE THAT A GOOD STAND IS MAINTAINED. AREAS SHALL BE FERTILIZED, WATERED AND REPAIRED AS NEEDED.
  - SILT FENCES SHALL BE REPAIRED TO THEIR ORIGINAL CONDITIONS IF DAMAGED. SEDIMENT SHALL BE REMOVED FROM THE SILT FENCE WHEN IT REACHES ONE-HALF THE HEIGHT OF THE FENCE.
  - THE CONSTRUCTION EXIT SHALL BE MAINTAINED IN A CONDITION WHICH WILL PREVENT TRACKING OR FLOW OF SEDIMENT FROM THE SITE. THIS MAY REQUIRE PERIODIC TOP DRESSINGS OF THE EXIT AS CONDITIONS DEMAND.
  - THE TEMPORARY PARKING AND STORAGE AREA SHALL BE KEPT IN A GOOD CONDITION. THIS MAY REQUIRE PERIODIC TOP DRESSING OF THE AREA AS CONDITIONS DEMAND.
  - PRIOR TO LEAVING THE SITE, ALL VEHICLES SHALL BE CLEANED OF DEBRIS. ANY DEBRIS AND/OR SEDIMENT LEAVING THE SITE SHALL BE CLEANED IMMEDIATELY.
  - ALL INLETS AND STORM DRAINS SHALL BE KEPT CLEAN OF DEBRIS AND SEDIMENT. ANY DEBRIS AND/OR SEDIMENT THAT ENTERS ANY INLET OR STORM DRAIN SHALL BE CLEANED IMMEDIATELY. FLUSHING SHALL NOT BE USED TO CLEAN DEBRIS AND/OR SEDIMENT FROM STORM DRAINS.

**LEGEND**

- BOUNDARY LINE
- PROPOSED STORM PIPE
- HEAVY-DUTY CONCRETE PAVEMENT
- STANDARD-DUTY CONCRETE PAVEMENT
- 6" THICK CONCRETE SIDEWALK
- STANDARD-DUTY ASPHALT
- CONSTRUCTION ENTRANCE
- ASPHALT APRON FOR CONSTRUCTION ENTRANCE
- CURB INLET SEDIMENT CONTROL
- SILT FENCE INLET PROTECTION
- FILTER SACKS
- TEMPORARY CONSTRUCTION EXIT/ENTRANCE
- TEMPORARY SEDIMENT TRAP
- SWPP SIGN (SEE DETAIL SHEET ES2.0)
- TEMPORARY SILT FENCE
- LIMITS OF DISTURBANCE

**DISTURBED AREA**  
161,863 SF  
(3.71 AC)

**GRAPHIC SCALE**  
0 30 60  
1" = 30'

**Bowman CONSULTING**  
Certificate of Authorization License No. 30482

Bowman Consulting Group, Ltd.  
One Urban Centre  
4830 W. Kennedy Blvd.  
Suite 600  
Tampa, FL 33609  
Phone: (813) 509-5403  
www.bowmanconsulting.com  
© Bowman Consulting Group, Ltd.

**EROSION CONTROL PLAN**  
WAWA  
COUNTRYSIDE BLVD & U.S. HWY 19  
CLEARWATER, PINELLAS COUNTY  
FLORIDA

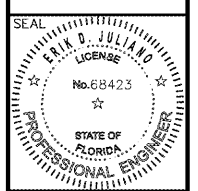

ERIK D. JULIANO, P.E.  
LICENSE NO. 68423  
05/24/2017

**PLAN STATUS**

02/10/17	APPROVED	FDOT ACCESS REVIEW
03/09/17	APPROVED	CITY REVIEW
05/16/17	APPROVED	CITY REVIEW

DATE	DESCRIPTION
JM	JM
DESIGN	DRAWN
SCALE	AS SHOWN
JOB No.	010455-01-002
DATE	05/24/2017
FILE	ES-1.0 ECP.DWG

FDOT PERMIT (2017-A-799-007, 2017-D-799-005)  
ROADWAY SECTION 15150 / SR No. 55, MP 22.117-22.182

SHEET **ES1.0**