

| PLUMBING LEGEND | |
|------------------------|----------------------------------|
| SYMBOLS & ABBREVIATION | LEGEND |
| SAW | SOIL OR WASTE PIPING ABOVE FLOOR |
| FA | FRESH AIR PIPING |
| GW | GREASE WASTE LINE |
| SW | SOIL OR WASTE PIPING BELOW FLOOR |
| VP | VENT PIPING |
| ST | STORM SEWER PIPING |
| RL | RAIN LEADER |
| G | GAS PIPING |
| FL | FIRE LINE OR STANDPIPE |
| SP | SPRINKLER LINE |
| A | AIR PIPING |
| FW | FILTERED WATER |
| TW | TEMPERED WATER |
| C.W. | COLD WATER SUPPLY |
| H.W. | HOT WATER SUPPLY |
| H.W.R. | HOT WATER RECIRCULATING LINE |
| PR | PIPE RISING - PIPE TURNING DOWN |
| B.V. | BALL VALVE |
| G.V. | GATE VALVE |
| CV | CHECK VALVE |
| PRV | PRESSURE REDUCING VALVE |
| UN | UNION |
| SA | SHOCK ABSORBER |
| N.F.W.H. | NON-FREEZE WALL HYDRANT |
| FD | FLOOR CLEANOUT |
| FD | FLOOR DRAIN |
| BLF | BELOW FLOOR |
| VIR | VENT THRU ROOF |
| AF | ABOVE FINISHED FLOOR |
| INV | INVERT |
| BFP | BACK FLOW PREVENTER |
| FD | FLOOR DRAIN - SEE PSD-1 |
| FD | FLOOR DRAIN NO. 35 - SEE PSD-16 |
| OC | HUB DRAIN - SEE PSD-1 |

GENERAL NOTES:

1. PIPING ROUTED IN COOLER OR FREEZER WALLS WILL NOT BE PERMITTED. WHERE SHOWN PIPING SHALL BE RUN DOWN FACE OF COOLER PANEL.
2. PIPING EXPOSED TO SALES AREA SHALL BE PAINTED TO MATCH STRUCTURE. WHEN USING INSULATION ON EXPOSED PIPING USE SCHÜLLER MICRO-LOK (K) FIBER GLASS INSULATION.
3. WATER PIPING IN AREAS SUBJECT TO FREEZING TEMPERATURES WILL NOT BE PERMITTED.
4. PLUMBING CONTRACTOR SHALL MAKE FINAL CONNECTIONS TO DRAINS, EQUIPMENT AND WATER HEADERS.
5. HOSE BIBBS LOCATED UNDER SINKS SHALL BE LOCATED UNDER DRAW BOARDS. COORDINATE LOCATION WITH KROGER ENGINEER.
6. COMPONENT CONNECTIONS AND SEISMIC SUPPORTS SHALL BE IN ACCORDANCE WITH SEISMIC DESIGN REQUIREMENTS OF THE INTERNATIONAL BUILDING CODE.
7. COORDINATE ALL ROUTING OF WATER PIPING TO SALES AREA WITH REFRIGERATION DRAWINGS.
8. ALL ISOLATION BALL VALVES (BVS) AND CHECK VALVES SHALL BE MOUNTED 10'-6" A.F.F..
9. CONTRACTOR SHALL ROUTE WATER OR GAS PIPING IN STUD WALLS WHERE PROVIDED IN AREAS WITH COOLER PANELS PIPING SHALL BE ROUTED DOWN IN BACK ROOM AND PENETRATE WALL TO MAKE CONNECTION TO FIXTURES OR SINKS. NO PIPING SHALL BE EXPOSED IN MEAT PREP OR PRODUCE PREP AREAS.
10. BACKFLOW PREVENTERS ARE REQUIRED TO BE INSTALLED BEFORE WATER FILTERS, ICE MACHINE, BEVERAGE DISPENSERS, & REVERSE OSMOSIS UNIT. SEE SPECIFICATIONS FOR MODEL REQUIRED.
11. CONTRACTOR SHALL PROVIDE AND INSTALL NEW THERMOSTATIC MIXING VALVE (PER ASSE 1010) BELOW NEW ALL HAND SINKS. SEE SPECIFICATIONS.

WATER NOTES:

1. EXACT SIZE AND LOCATION OF EXISTING SANITARY, WATER LINES AND EXISTING EQUIPMENT TO BE DETERMINED BY THE CONTRACTOR ON THE JOB. FIELD VERIFY ALL CONNECTING INVERTS PRIOR TO BEGINNING CONSTRUCTION.
2. DISPOSE OF ALL MATERIALS REMOVED AND NOT REUSED, AS DIRECTED BY KROGER ENGINEER.
3. ALL PIPING FROM FIXTURES TO BE REMOVED SHALL BE PROPERLY PLUGGED OR CAPPED SO THAT UPON COMPLETION OF ALL NEW WORK, ALL ABANDONED PIPING SHALL BE CONCEALED IN FINISHED AREAS.
4. CONCEALED ABANDONED PIPING NEED NOT BE REMOVED IF IT DOES NOT INTERFERE WITH THE NEW WORK.
5. CONTRACTOR SHALL COORDINATE WITH KROGER ENGINEER THE DEMOLITION OF ALL PIPING AND DRAINS PER THE PHASING PLANS.
6. STAINLESS STEEL SINK IN COUNTER PROVIDED BY KROGER. PROVIDE DRAIN, WATER LINES AND STOPS (PER SPECIFICATIONS). PLUMBING CONTRACTOR SHALL MAKE FINAL CONNECTION.
7. CONTRACTOR SHALL DEMO EXISTING HAND SINK IN DELI PREPARATION AREA NO LONGER IN USE AND INSTALL NEW SINKS AS INDICATED. SEE NOTE #5.
8. PROVIDE 3/8" TEE BETWEEN FAUCET AND PRE-RINSE SPRAYER (TEE INCREASES MOUNTING HEIGHT OF SPRAYER BY 3") FOR BUTTON PROPORTIONER 3-COMPARTMENT SINK.
9. CONTRACTOR SHALL PERMANENTLY CAP EXISTING WATER LINES AS HIGH AS PRACTICAL FOR WATER LINES NO LONGER IN USE.
10. CONTRACTOR SHALL DISCONNECT ALL PLUMBING FIXTURES FOR INSTALLATION ON NEW FLOOR AND WALL TILES AND REINSTALL (PROVIDING ALL NEW SUPPLIES, BOWL WAXES, ETC REQUIRED) AND REINSTALL AFTER COMPLETION OF NEW TILE WORK. COORDINATE PHASING WITH KROGER FACILITY ENGINEER.

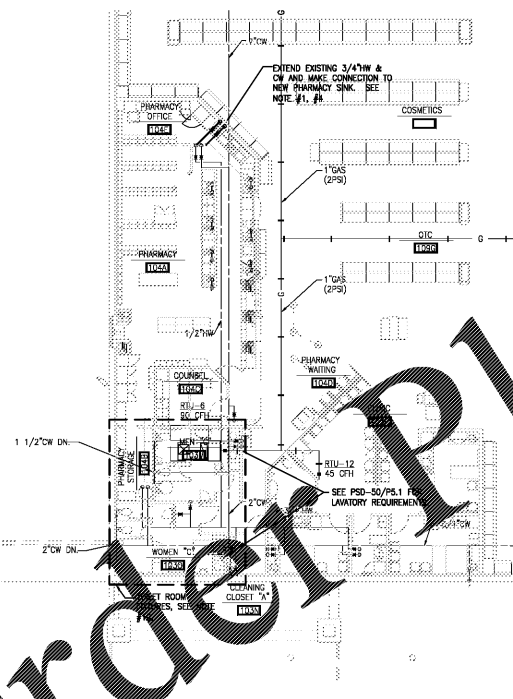

WATER FLOOR PLAN - PHARMCY

SCALE: 3/32" = 1'-0"

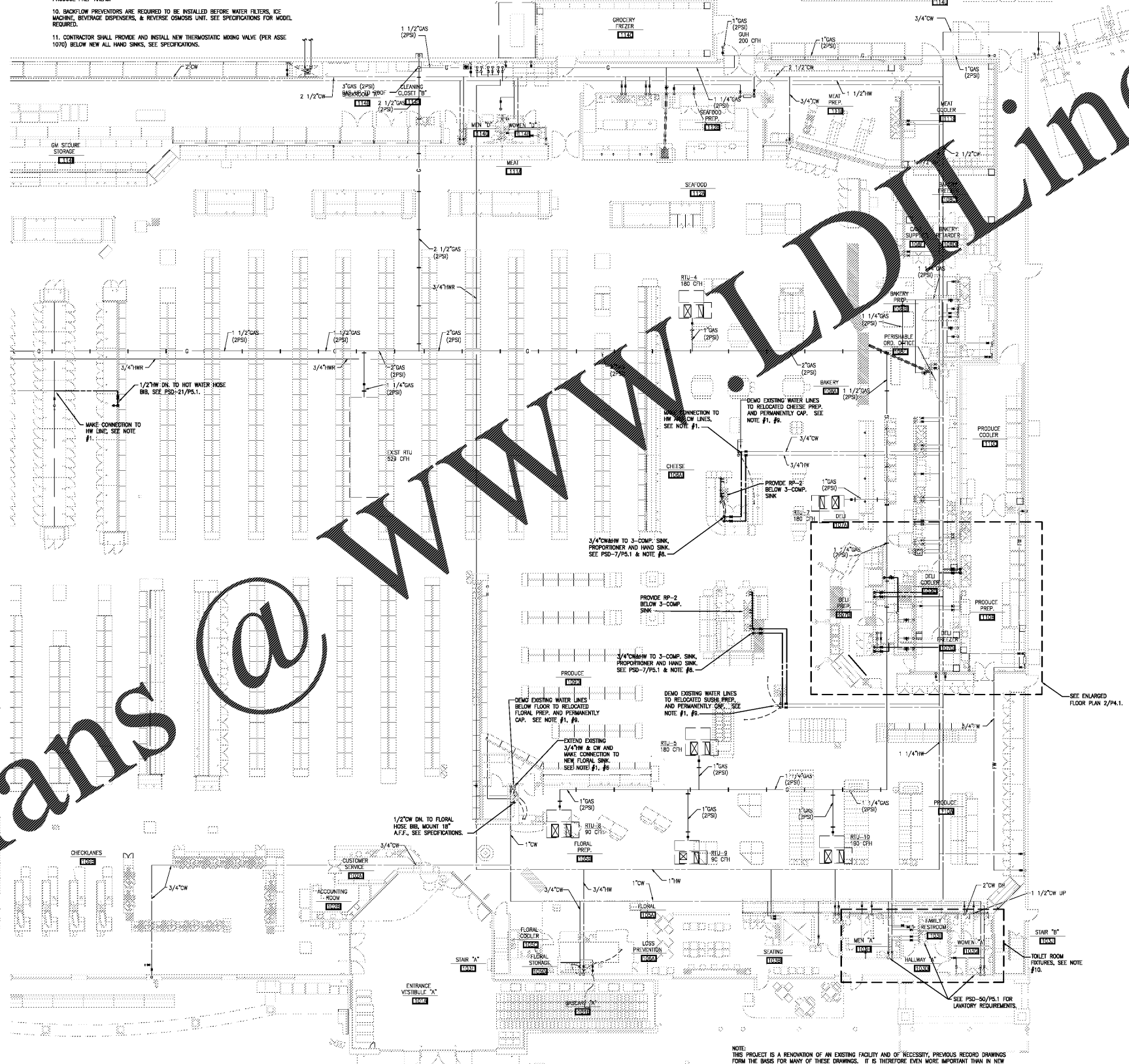

WATER FLOOR PLAN - PLUMBING

SCALE: 3/32" = 1'-0"

NOTE:
THIS PROJECT IS A RENOVATION OF AN EXISTING FACILITY AND OF NECESSITY, PREVIOUS RECORD DRAWINGS FROM THE BASIS FOR MANY OF THESE DRAWINGS. IT IS THEREFORE MORE IMPORTANT THAN IN NEW CONSTRUCTION THAT ALL DIMENSIONS SHALL BE FIELD VERIFIED BEFORE FABRICATION OR PURCHASE OF DIMENSION CRITICAL EQUIPMENT, MATERIALS AND ASSEMBLIES. THERE MAY EXIST FIELD CONDITIONS NOT ACCESSIBLE DURING DESIGN WHICH DIFFER FROM THOSE SHOWN ON THE DRAWINGS. ANY SUCH DEVIATIONS SHALL BE BROUGHT TO THE ATTENTION OF THE ARCHITECT AND KROGER ENGINEER FOR RESOLUTION BEFORE PROCEEDING WITH ANY CONSTRUCTION, FABRICATION, OR MATERIAL/EQUIPMENT PURCHASES WHICH WOULD BE UNUSABLE UNDER THOSE CIRCUMSTANCES.

ROBERTSON LOIA ROOF ARCHITECTS & ENGINEERS
3460 Phoenix Ridge Road, Suite 2000
Lexington, KY 40505
778-919-0745

THIS REPRODUCTION IS NOT A CERTIFIED DOCUMENT



Kroger L-407 - Remodel
2101 RICHMOND ROAD
LEXINGTON, KY
The Kroger Company
1600 Ormsby Station Court, Louisville, KY 40223

REVISIONS

SHEET TITLE
WATER & GAS FLOOR PLAN

DATE
01-25-18

PROJECT NUMBER
17-125

SHEET NUMBER
P1.2