

Order Plans @

WWW.LDOnline.COM

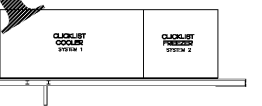
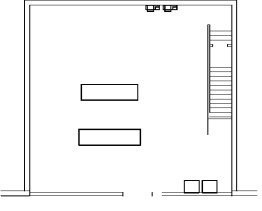
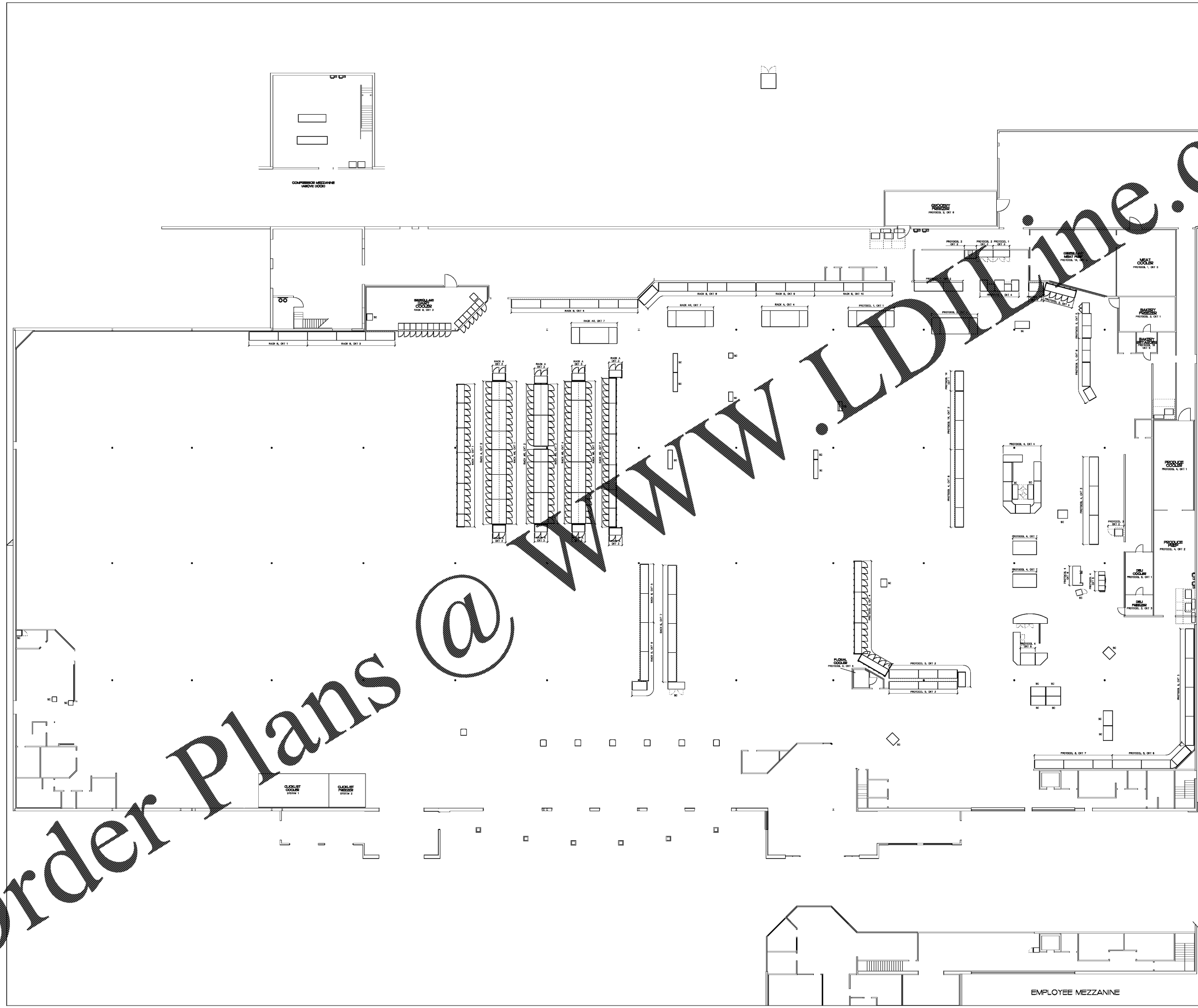

**GENERAL NOTES :**  
1. THE CONTRACTOR SHALL BE RESPONSIBLE FOR THE PROTECTION OF ALL EXISTING UTILITIES AND STRUCTURES.  
2. THE CONTRACTOR SHALL BE RESPONSIBLE FOR THE PROTECTION OF ALL EXISTING ARCHITECTURAL FINISHES.  
3. THE CONTRACTOR SHALL BE RESPONSIBLE FOR THE PROTECTION OF ALL EXISTING MECHANICAL SYSTEMS.  
4. THE CONTRACTOR SHALL BE RESPONSIBLE FOR THE PROTECTION OF ALL EXISTING ELECTRICAL SYSTEMS.  
5. THE CONTRACTOR SHALL BE RESPONSIBLE FOR THE PROTECTION OF ALL EXISTING PLUMBING SYSTEMS.  
6. THE CONTRACTOR SHALL BE RESPONSIBLE FOR THE PROTECTION OF ALL EXISTING CONCRETE SYSTEMS.  
7. THE CONTRACTOR SHALL BE RESPONSIBLE FOR THE PROTECTION OF ALL EXISTING METAL SYSTEMS.  
8. THE CONTRACTOR SHALL BE RESPONSIBLE FOR THE PROTECTION OF ALL EXISTING WOOD SYSTEMS.  
9. THE CONTRACTOR SHALL BE RESPONSIBLE FOR THE PROTECTION OF ALL EXISTING GLASS SYSTEMS.  
10. THE CONTRACTOR SHALL BE RESPONSIBLE FOR THE PROTECTION OF ALL EXISTING OTHER SYSTEMS.

**LOUISVILLE**  
DIVISION

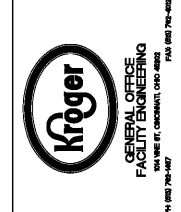

**REFRIG TEMP MONITORING**  
**L-407**  
3101 RICHMOND RD  
LEXINGTON, KY

CURRENT PLAN DATE	3/29/16
ORIGINAL PLAN DATE	3/29/16
DRAWN	C. HAYWARD
CHECKED	
REVISIONS	
STANDARD PLOTTED SCALES	NTS
BUILDING STATS	
TOTAL SHELVING	5,446 LF
SALE'S AREA	90,474 SF
BASE STORE	115,808 SF
MEZZANINE	4,421 SF
DOCK / UTILITY	5,003 SF
CROSS BUILDING	126,632 SF
REFRIGERATION	
ETEL PACKAGE ID	Not Applicable
PROJECT	L-407
DWG FILE	L407RTM.DWG

EMPLOYEE MEZZANINE