

- KEY NOTES:**
- NOTE 1: NEW AND RELOCATED FIXTURES. REFER TO FIXTURE PLAN AND KROGER PM FOR SEQUENCING
 - NOTE 2: NEW WALL DECOR, HANGING DECOR IN SALES
 - NOTE 3: RESTROOMS:
 - NOTE 3.1: INSTALL NEW WALL AND FLOOR TILE, VMC, SOLID SURFACE TOP, SINK BOWLS, FAUCETS, ETC., PARTITIONS AND MIRRORS
 - NOTE 3.2: INSTALL NEW AND EXISTING TOILET ACCESSORIES
 - NOTE 3.3: PAINT DOOR AND DOOR FRAMES
 - NOTE 4: PHARMACY:
 - NOTE 4.1: INSTALL NEW CARPET AND BASE
 - NOTE 4.2: NEW WALLS PER WALL TYPE SCHEDULE
 - NOTE 4.3: NEW SINK. REFER TO PLUMBING PLANS
 - NOTE 4.4: NEW DOOR FRAME AND DOOR
 - NOTE 4.5: INSTALL NEW WANSICOATING, NEW WALL COVERING AND BASE IN PHARMACY WRITING AREA
 - NOTE 4.6: EXPAND EXISTING DROP PARTITION AND SLIDING GRILLE, REFER TO ASD-49 & 50.
- DEMOLITION KEY NOTES:**
- NOTE 5: REMOVE EXISTING FIXTURES. REFER TO FIXTURE PLAN AND KROGER PM FOR SEQUENCING
 - NOTE 6: REMOVE EXISTING WALL DECOR, HANGING DECOR IN SALES AREA AND SAVE SIGNS TO BE REUSE, COORDINATE WITH KROGER PM. PREPARE WALLS TO RECEIVE NEW FINISHES.
 - NOTE 7: APPROXIMATE LOCATION OF TRENCHING, COORDINATE LOCATION WITH PLUMBING, ELECTRICAL AND REFRIGERATION SHEETS. SAWCUT ALONG CONTROL JOINTS WHEN POSSIBLE - DO NOT CROSS-CUT.
 - NOTE 8: RESTROOMS:
 - NOTE 8.1: REMOVE WALL AND FLOOR TILE, PARTITIONS, SOLID SURFACE TOP, SINK BOWLS, FAUCETS, ETC. AND MIRRORS. PREP WALL FOR INSTALLING EXISTING/RELOCATED SURFACE MOUNT HAND DRYERS, PAPER TOWEL DISPENSERS AND OTHER ACCESSORIES.
 - NOTE 8.2: REMOVE WALLS AND DOORS AS NOTED IN THE DEMOLITION PLAN. CLEAN AND PREP CEILING FOR NEW PAINT. CLEAN HANG GRILLES AND DUCTS.
 - NOTE 8.3: REPLACE DAMAGED DIFFUSER/GRILLE IN MEN'S RESTROOM. CLEAN
 - NOTE 8.4: REPLACE DOOR AND DOOR FRAMES FOR PAINT
 - NOTE 9: PHARMACY:
 - NOTE 9.1: REMOVE EXISTING CARPET
 - NOTE 9.2: REMOVE WALLS AND DOORS AS NOTED IN THE DEMOLITION PLAN
 - NOTE 9.3: DEMO
 - NOTE 9.4: CAP EXISTING SINK AND PREP FOR PLUMBING FOR NEW SINK
 - NOTE 9.5: GLASS IN EXISTING SLIDING GLASS WINDOW TO BE REPLACED. GC PROVIDED AND INSTALLED
 - NOTE 9.6: DEMO DROPPED HEADER TO BUILD NEW FOR EXPANDED FOOTPRINT

- KROGER SUPPLIED & CONTRACTOR INSTALLED EQUIPMENT:**
- A SOAP DISPENSER --- SEE PSD-50.
 - B TRASH RECEPTACLE.
 - C NOT USED.
 - D PAPER TOWEL "TENSION" DISPENSER.
 - E NOT USED.
 - F RECESSED SANITARY NAPKINS DISPENSER, 11 3/4" WIDE x 6 1/2" DEEP x 26 1/8" HIGH --- PNET #060-00040951 - EPRO JK-0002147. OPTIONALLY INSTALLED FOR DIVISION.
 - G JUMBO J. BATHROOM TISSUE DISPENSER (SMOKE GRAY), 10.810" WIDE x 5.390" DEEP x 11.290" HIGH.
 - H GRAB BAR --- SUPPLIED WITH TOILET PARTITIONS.
 - I DIAPER CHANGING STATION, 33.5" WIDE x 3.94" DEEP x 24.75" HIGH --- PNET #060-00009301 - EPRO JK-0001403.
 - J PARTITIONS, TOILET/JURNAL --- PNET #060-00040950 & #060-00009118 - EPRO JK-0008673 & JK-0007933.
 - K COAT HOOKS ON EACH STALL DOOR, PLUS ADDITIONAL HOOKS FOR LOCATIONS INDICATED ON PLANS. --- SUPPLIED WITH TOILET PARTITIONS. INSTALL HOOK 4'-0" ABOVE FLOOR, UNLESS NOTE OTHERWISE.
 - L SANITARY NAPKINS DISPOSAL RECEPTACLE, 7 1/2" WIDE x 3 7/8" DEEP x 10" HIGH --- PNET #60-00040952 - EPRO JK-0002148.
 - M HOOK & CATCH DOOR HOLDER --- PART OF HARDWARE PACKAGE.
 - N WALL MOUNTED CHILD PROTECTION SEAT --- PNET #060-00008308 - EPRO JK-0001404.
 - O NOT USED.
 - P TRASH RECEPTACLE (WALL MOUNTED), 16 1/2" WIDE x 12 1/2" DEEP x 23" HIGH

- CONTRACTOR SUPPLIED & INSTALLED EQUIPMENT(USE EXISTING AND NEW INSTALL)**
- ▲ SOLID SURFACE TOP, SINK BOWLS, FAUCETS, ETC. --- SEE PSD-50 FOR COMPLETE INFORMATION. CONTRACTOR SHALL DETERMINE TOP LENGTH PER FIELD CONDITIONS. --- NEW INSTALL.
 - ▲ MIRROR TO BE INSTALLED AFTER TILES HAVE BEEN APPLIED TO WALL --- SEE PSD-50. --- NEW INSTALL.
 - ▲ ACCESSIBLE COMPLIANCE RESTROOM SIGNS MOUNTED ON LATCH SIDE OF DOOR 5'-0" FROM FLOOR TO CENTERLINE OF SIGN. --- USE EXISTING.
 - ▲ PLUMBING FIXTURES --- TOILETS, URINALS, DRINKING FOUNTAINS --- USE EXISTING.
 - ▲ 36" WIDE x 80" HIGH WALL MIRROR --- NEW INSTALL.
 - ▲ ADA ACCESSIBLE DECAL ON MIRROR AT EACH ADA COMPLIANT SINK LOCATION. --- USE EXISTING IF POSSIBLE NOT USED.
 - ▲ MIRROR, SPRING LOADED MIRROR CLIPS & 1/2" CHANNEL MIRROR SUPPORT --- SEE PSD-50, NEW INSTALL.
 - ▲ ELECTRIC HAND DRYER DYSON AIRBLADE V --- REFER TO SECTION 10 28 13 TOILET ACCESSORIES IN SPECIFICATIONS. --- NEW INSTALL.
 - ▲ TRASH CHUTE TRIM RING --- SEE PSD-50 --- NEW INSTALL.
 - * MIRRORS TO BE INSTALLED AFTER TILES HAVE BEEN APPLIED TO WALL.
 - ** REFERENCE PROJECT SPECIFICATIONS BOOK FOR MORE INFORMATION.

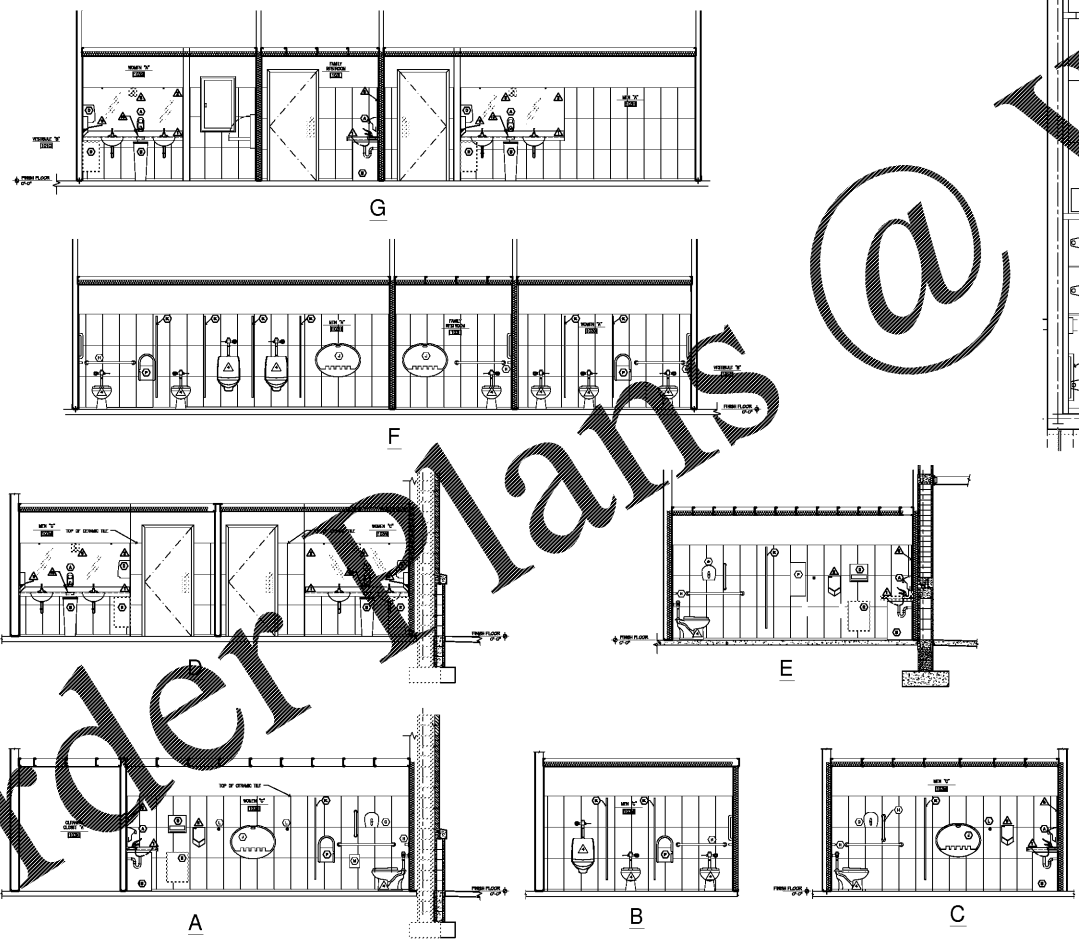

3 FRONT RESTROOMS ELEVATIONS - NEW
A4.1.1 SCALE: 1/4" = 1'-0"

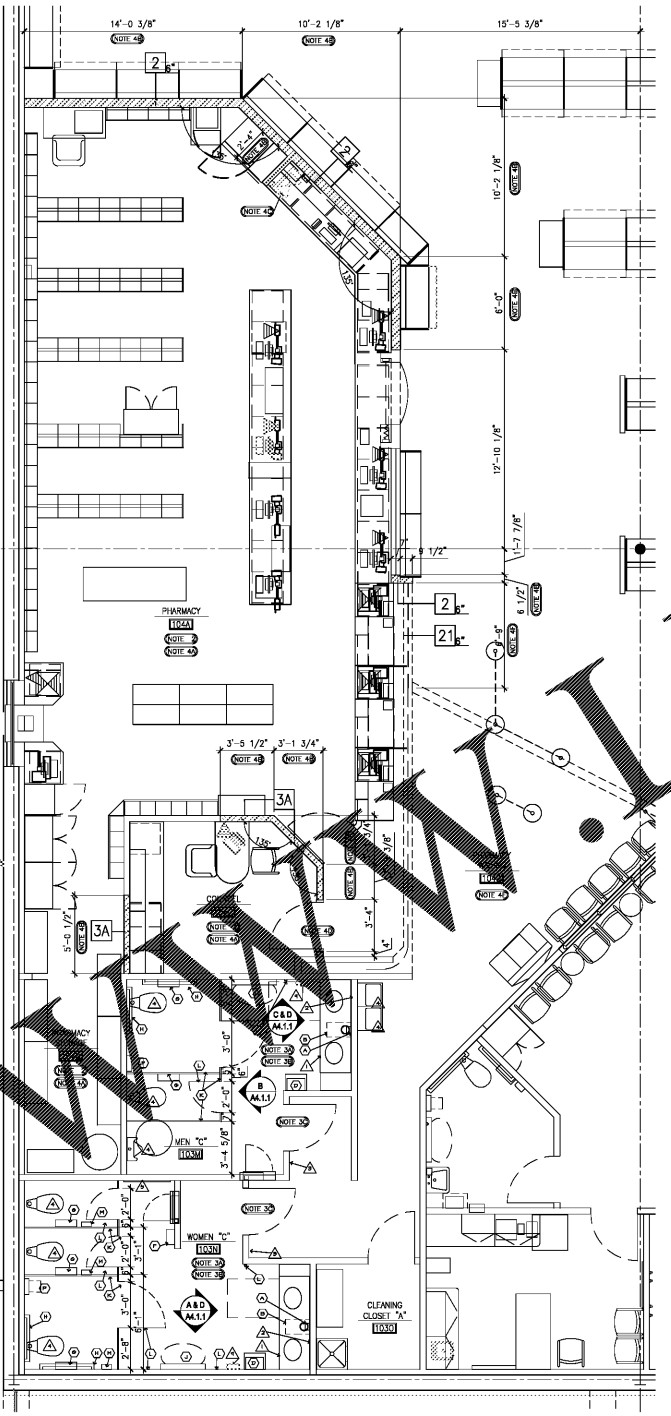

5 ENLARGED FLOOR PLAN - NEW
A4.1.1 SCALE: 1/4" = 1'-0"

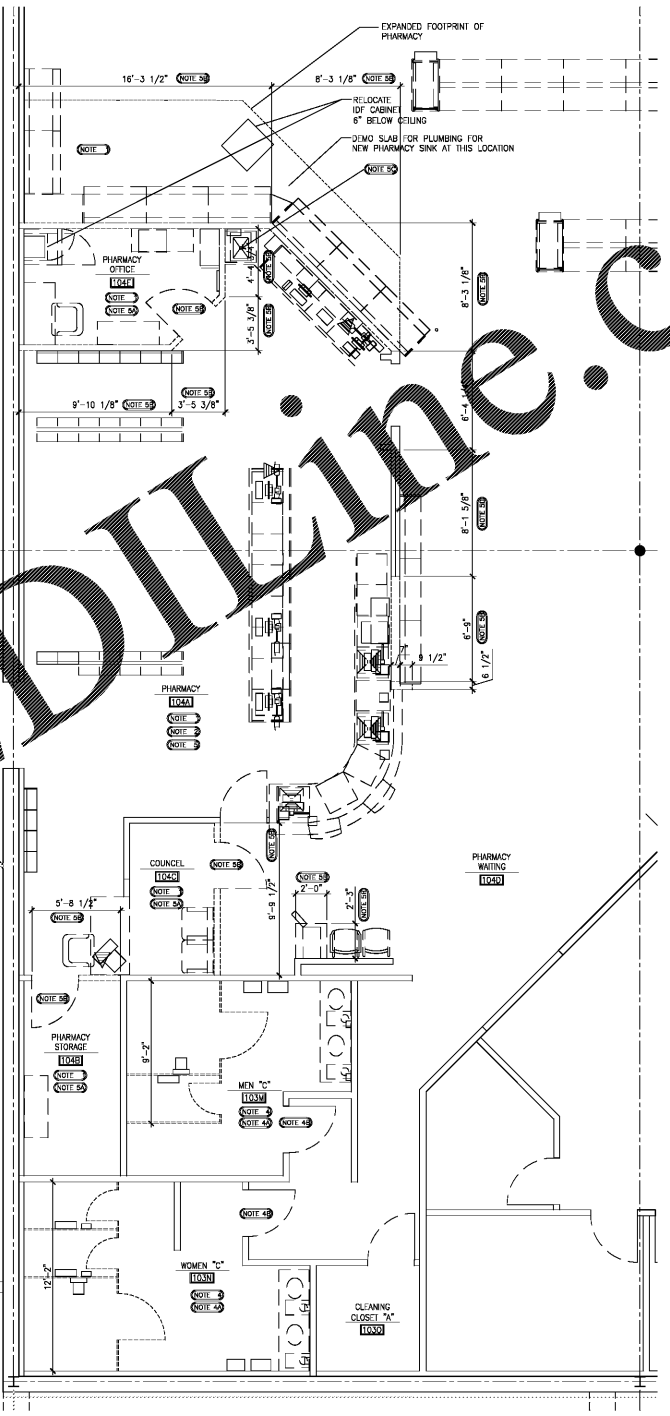

4 ENLARGED FLOOR PLAN - DEMO
A4.1.1 SCALE: 1/4" = 1'-0"

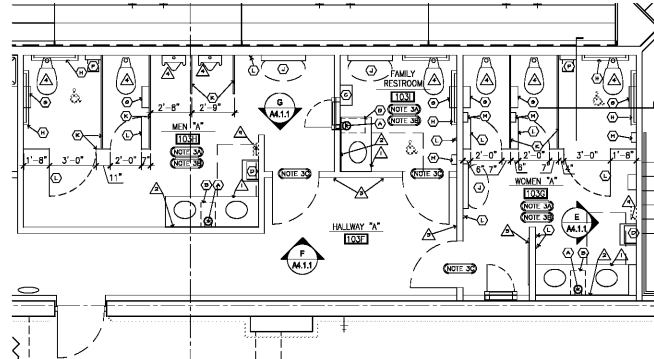

2 ENLARGED FLOOR PLAN - NEW
A4.1.1 SCALE: 1/4" = 1'-0"

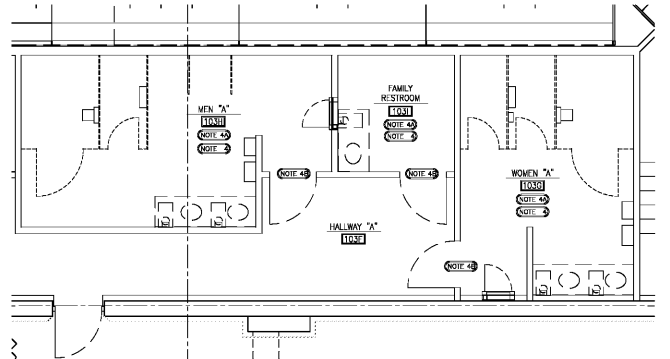

1 ENLARGED FLOOR PLAN - DEMO
A4.1.1 SCALE: 1/4" = 1'-0"

ROBERTSON LOIA ROOF ARCHITECTS & ENGINEERS
3480 Preston Highway, Suite 1000, Atlanta, Georgia 30005
770-674-7700
Fax: 770-674-7701

THIS REPRODUCTION IS NOT A CERTIFIED DOCUMENT



Kroger L-407 - Remodel
3101 RICHMOND ROAD
LEXINGTON, KY
POB:
The Kroger Company
1680 Ombaby Station Court, Louisville, KY 40223

REVISIONS

NO.	DESCRIPTION

SHEET TITLE
ENLARGED FLOOR PLAN - RESTROOMS AND PHARMACY

DATE
01-25-18

PROJECT NUMBER
17-125

SHEET NUMBER
A4.1.1

Order Plans

@

WWW.LDiline.com