

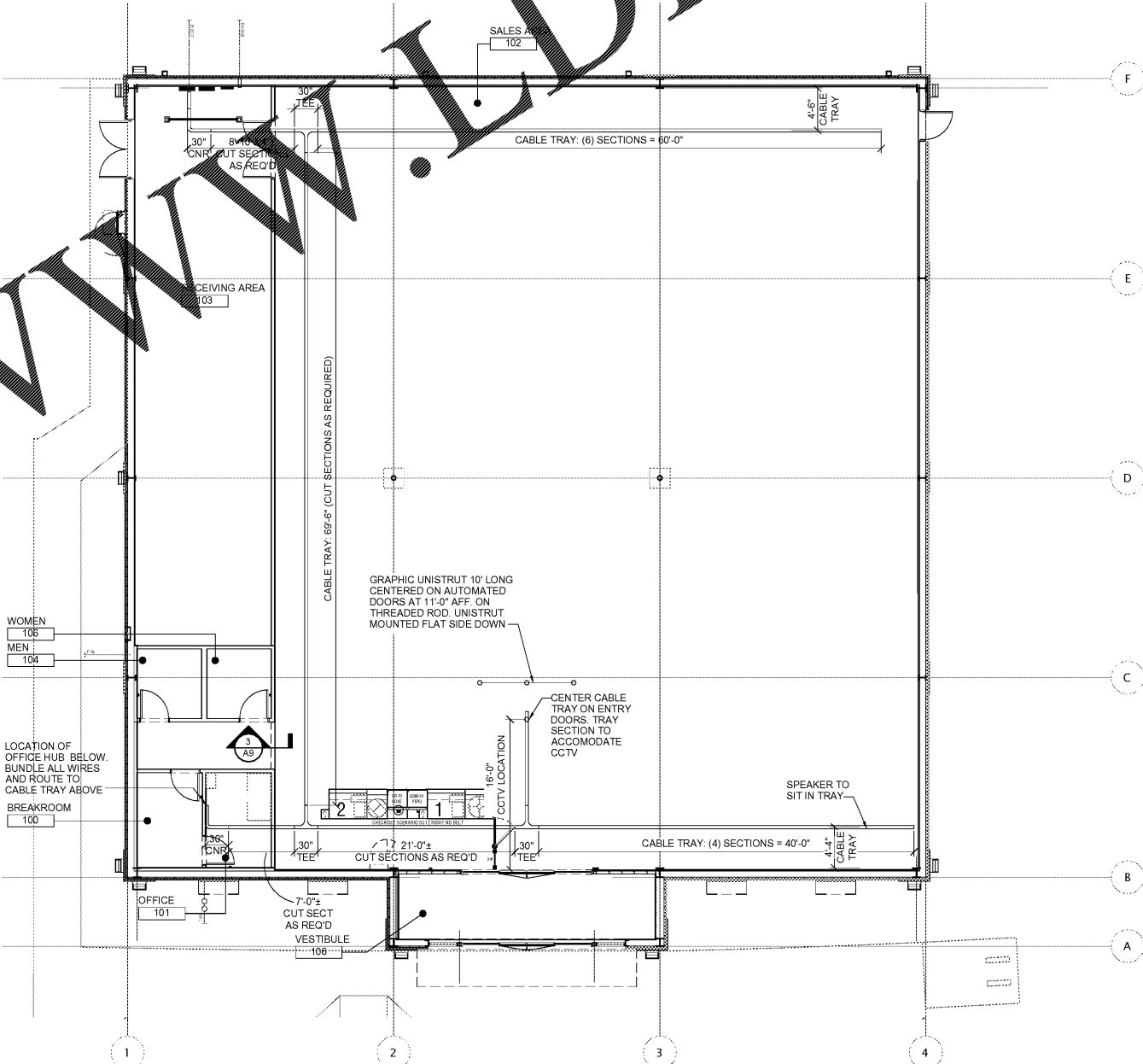

LEGEND		REFLECTED CEILING PLAN NOTES
LIGHT FIXTURE TYPE A/D	WALL PACK J	1. ALL LIGHTS TO BE MOUNTED SUCH THAT THE TOP OF THE FIXTURES ARE AT 11'-0" A.F.F. REFER TO ELECTRICAL DRAWINGS FOR ADDITIONAL INFORMATION. 2. CABLE TRAY TO BE MOUNTED SUCH THAT BOTTOM OF TRAY IS AT 11'-4" A.F.F. 3. CABLE TRAY SYSTEM TO BE INSTALLED USING FULL LENGTHS WITH MINIMAL CUTTING OF SECTIONS. AREAS WHERE CUTTING MAY BE REQUIRED ARE AS NOTED ON THE PLAN.
LIGHT FIXTURE TYPE B/C/F	EXHAUST FAN	
NIGHT LIGHT CIRCUIT	TRANSFER GRILLE	
EMERGENCY LIGHT	EXT. LED LIGHT AND EXT ARM	
EMERGENCY LIGHT & EXIT COMBO		
** REFER TO THE ELECTRICAL DRAWINGS FOR LIGHT DESIGNATIONS AND OTHER ADDITIONAL INFORMATION		

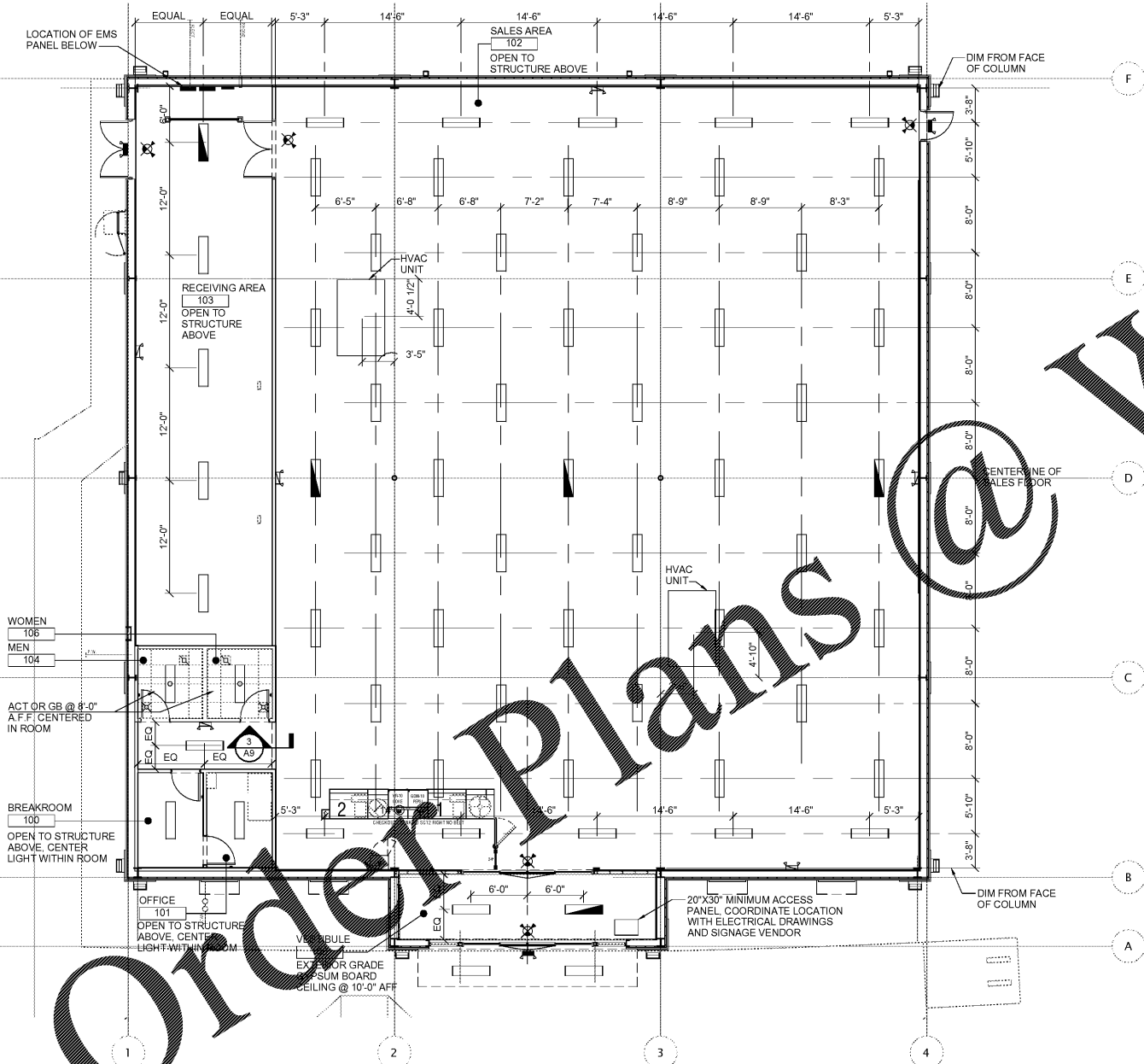
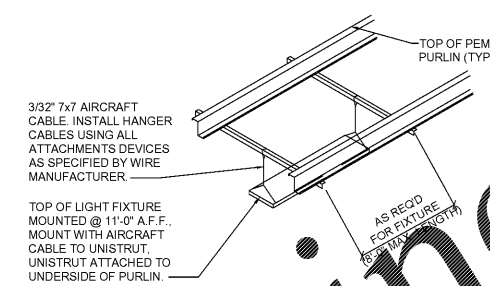
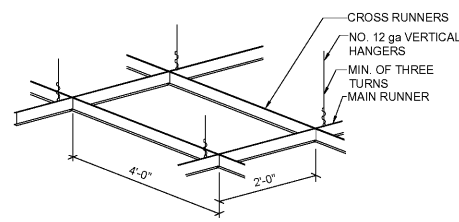
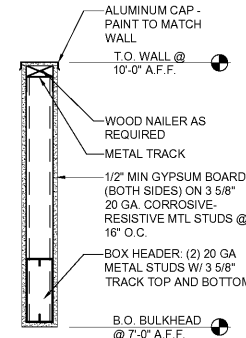

SEAL: JOHN BENEDICT POLSINELLI, AR 96059

THIS DRAWING SHALL NOT BE USED FOR CONSTRUCTION PURPOSES UNTIL THE SEAL AND SIGNATURE OF THE RESPONSIBLE REGISTRANT APPEARS ON THE DRAWING, AND PROPER PERMIT FORMS AND RELATED FEES ARE TRANSMITTED BY THE OWNER, OWNER'S AGENT OR CONTRACTOR TO THE AUTHORITY HAVING JURISDICTION.

DATE	ISSUED FOR	REV
10/12/2017	PLANNING SUBMITTAL	
10/27/2017	PEMB COORDINATION	
12/15/2017	PLANNING RE-SUBMITTAL	
12/15/2017	PERMIT	

Project Manager B. COLBURN	Drawn R. SHAMOON
Project Leader B. COLBURN	Checked L. KOWALSKI
Date 10/01/2017	Dept Mgr Approval L. KOWALSKI

Client
Palmetto NFM - Hancock Bridge PKWY, LLC.
P.O. BOX 1615
THOMASVILLE, GA 31792
Office: (863) 808-1320
Contact: Jeff Lazenby

Project
DOLLAR GENERAL
4055 Hancock Bridge Parkway
North Fort Myers (Lee County), FL
Section 9, Township 44S., Range 24E.

Drawing Title
REFLECTED CEILING PLAN

DO NOT SCALE DRAWING	
Project No. JCDT17.0313.00	Drawing No. A9