



SEAL: JOHN BENEDICT POLSINELLI, AR 96059

THIS DRAWING SHALL NOT BE USED FOR CONSTRUCTION PURPOSES UNTIL THE SEAL AND SIGNATURE OF THE RESPONSIBLE REGISTRANT APPEARS ON THE DRAWING, AND PROPER PERMIT FORMS AND RELATED FEES ARE TRANSMITTED BY THE OWNER, OWNER'S AGENT OR CONTRACTOR TO THE AUTHORITY HAVING JURISDICTION.

DATE	ISSUED FOR	REV
10/12/2017	PLANNING SUBMITTAL	
10/27/2017	PEMB COORDINATION	
12/15/2017	PLANNING RE-SUBMITTAL	
12/15/2017	PERMIT	

Project Manager	Drawn
B. COLBURN	R. SHAMOON
Project Leader	Checked
B. COLBURN	L. KOWALSKI
Date	Dept Mgr Approval
10/01/2017	L. KOWALSKI
Client	
Palmetto NFM - Hancock Bridge PKWY, LLC.	
	P.O. BOX 1615 THOMASVILLE, GA 31792 Office: (863) 808-1320 Contact: Jeff Lazenby

Project
DOLLAR GENERAL
4055 Hancock Bridge Parkway
North Fort Myers (Lee County), FL
Section 9, Township 44S., Range 24E.

Drawing Title

ENLARGED PLANS AND TOILET ROOMS

DO NOT SCALE DRAWING

Project No.	Drawing No.
JCDT17.0313.00	A6

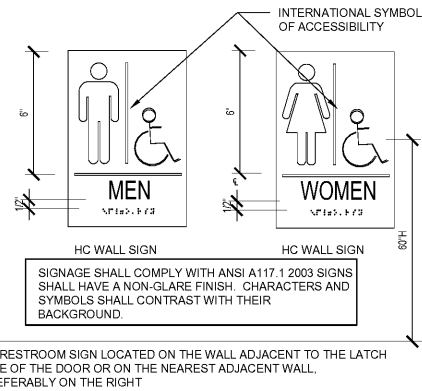

6 ACCESSIBILITY SIGNAGE
Scale: 1" = 1'-0"

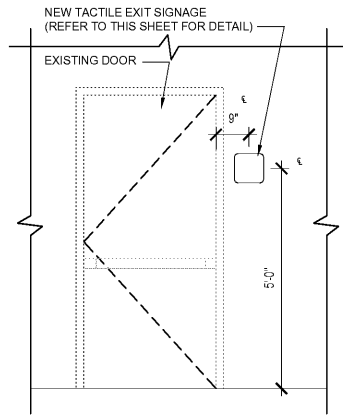

7 TACTILE EXIT SIGNAGE
Scale: 1/2" = 1'-0"

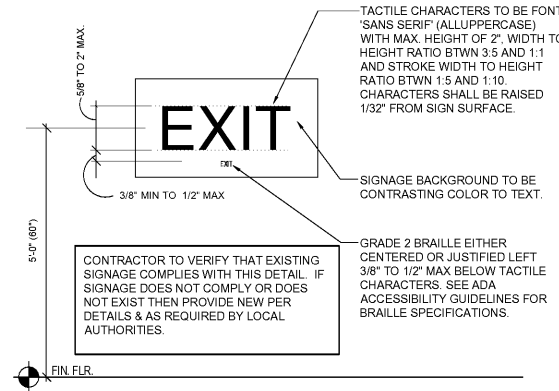

8 TACTILE EXIT SIGNAGE DETAIL
Scale: 6" = 1'-0"

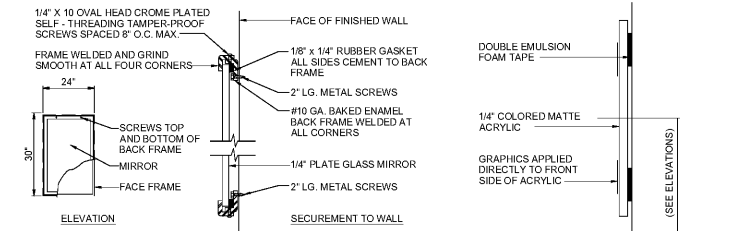

10 TOILET ACCESSORY DETAILS
Scale: NTS

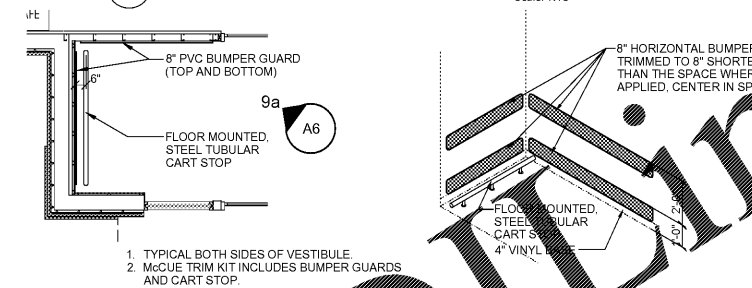

9 ENLARGED CART AREA
Scale: 1/4" = 1'-0"

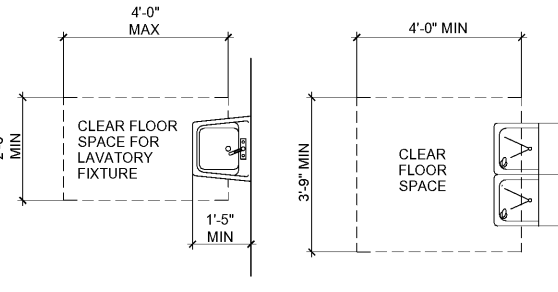

3 ADA CLEARANCES
Scale: NTS

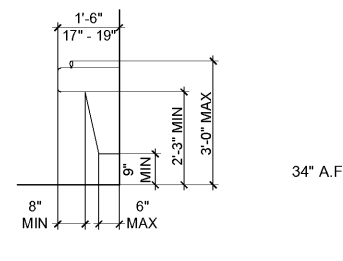

4 GRAB BAR DETAIL
Scale: NTS

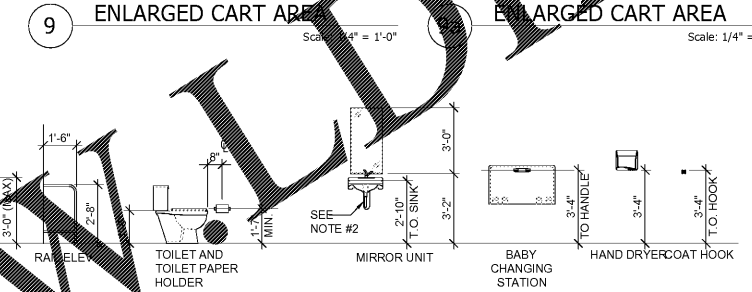
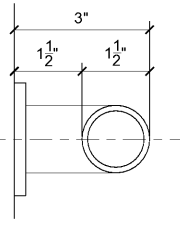

5 MOUNTING HEIGHTS
Scale: 1/4" = 1'-0"

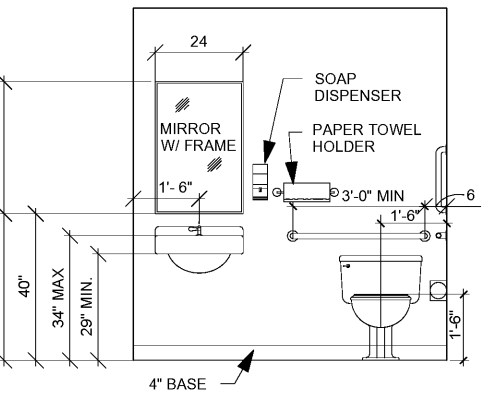

2 RESTROOM ELEVATIONS
Scale: NTS

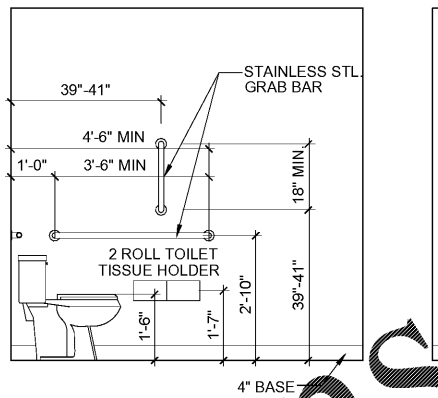

4 GRAB BAR DETAIL
Scale: NTS

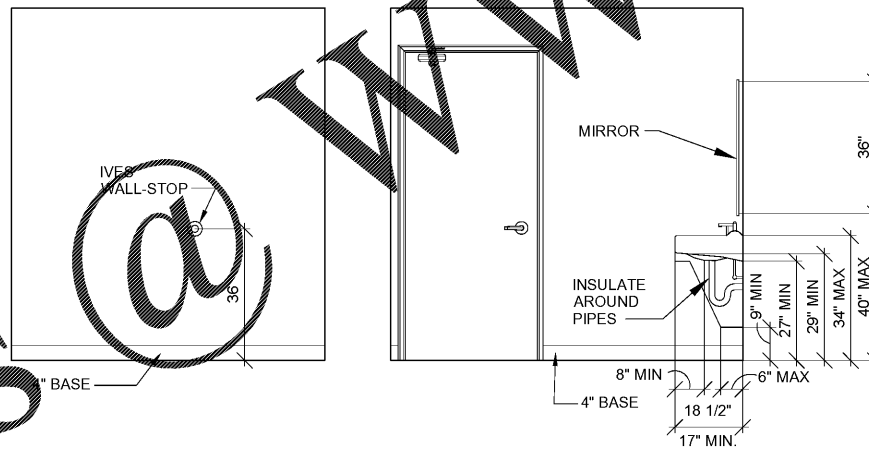

TOILET ROOM ACCESSORIES	
B2740	BOBRICK DOUBLE TOILET TISSUE DISPENSER
B253	BOBRICK PAPER TOWEL DISPENSER
A-24x36	GAMCO 24" X 36" ANGLE FRAME MIRROR
150Sx36	GAMCO 1 1/2" X 36" GRAB BAR
150Sx42	GAMCO 1 1/2" X 42" GRAB BAR
150Sx18	GAMCO 1 1/2" X 18" GRAB BAR
MS-1	GAMCO MOP HOLDER

- TOILET ROOM NOTES:**
- TOILET ROOM ACCESSORIES: REFER TO T01 FOR VENDOR CONTACT INFORMATION AND TERRITORIES.
 - ALL STORES MUST INCLUDE 2 REST ROOMS, EVEN WHEN NOT REQUIRED BY CODE. ANY VARIATION MUST BE APPROVED, IN WRITING, BY THE DOLLAR GENERAL CONSTRUCTION DEPARTMENT.
 - RESTROOMS MUST COMPLY WITH ALL BUILDING (FEDERAL, STATE, AND LOCAL) FIRE, AND HEALTH DEPARTMENT CODES. ADA REQUIREMENTS MUST ALSO BE MET IN BOTH RESTROOMS. SOME CODES MAY REQUIRE ADDITIONAL TOILETS OR LAVATORIES. PLEASE CONTACT DOLLAR GENERAL CONSTRUCTION DEPARTMENT FOR ALTERNATE PLANS FOR THESE SITUATIONS.
 - PROVIDE AND INSTALL 2x3' MIRROR (OR LARGER IF REQUIRED BY CODE).
 - CONTRACTOR TO INSTALL SOAP DISPENSERS, TOILET PAPER HOLDERS, DOOR CLOSER, EXHAUST FANS, AND ALL ACCESSORIES IN BOTH RESTROOMS. PROVIDE SOLID BLOCKING IN WALL FOR SUPPORT.

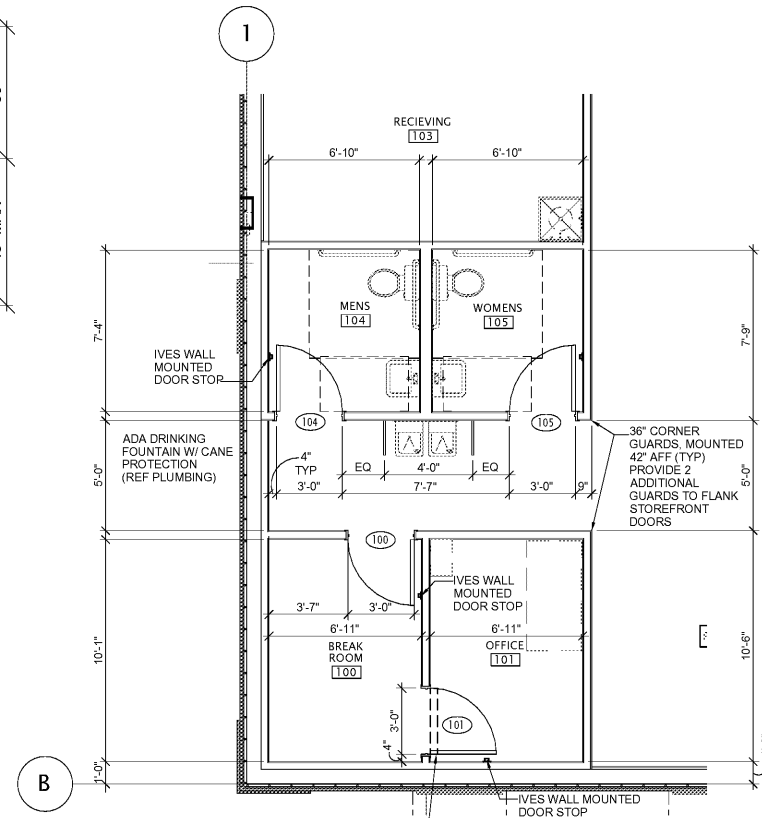

1 RESTROOM/OFFICE/BREAK ROOM PLAN
Scale: 1/4" = 1'-0"

CONTRACTOR SHALL LEAVE AN AS-BUILT SET OF CONSTRUCTION PLANS, ROLLED UP AND PLACED INSIDE 4"x36" PVC PIPE MOUNTED HORIZONTALLY ON THE WALL ABOVE THE DOOR.

ALL TOILET ROOM WALLS SHALL EXTEND TO DECK ABOVE

Order Plans