

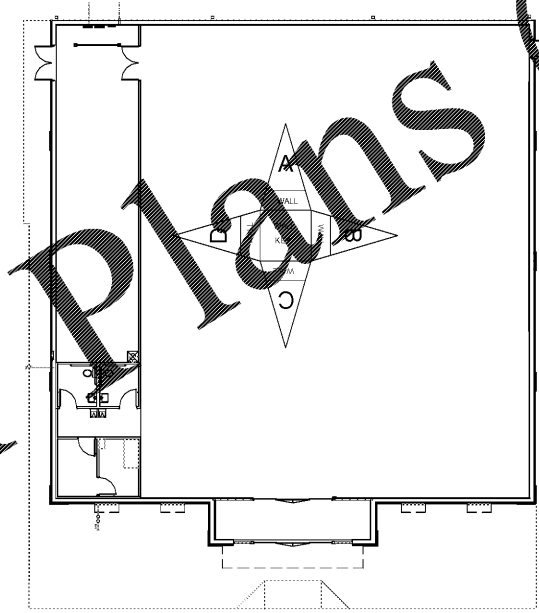

ROOM SCHEDULE table with columns: NO, ROOM NAME, FLOOR (MATERIAL, FINISH), BASE (MATERIAL, FINISH), A WALL (MATERIAL, FINISH), B WALL (MATERIAL, FINISH), C WALL (MATERIAL, FINISH), D WALL (MATERIAL, FINISH), CEILING (MATERIAL, FINISH), REMARKS. Includes rows for Break Room, Office, Sales Area, Receiving Area, Mens, Womens, and Vestibule.

NOTE: ALL MATERIALS SHALL HAVE A FLAME SPREAD RATING OF 0-25 AND SMOKE DEVELOPED INDEX OF 0-450. GC SHALL PROVIDE MATERIAL SPECIFICATIONS TO ALL LOCAL AUTHORITY AS REQUIRED.

WALL PAINT LEGEND table with entries: P1 SW6910 "DAISY", P2 SW6991 "BLACK MAGIC", P3 SW7005 "PURE WHITE", P4 EXPOSED LINER PANEL, P5 DENOTES GYPSUM BOARD, TAPED AND MUDDED ONLY. Includes a note: PAINT EXPOSED STRUCTURE SW7005 PURE WHITE.

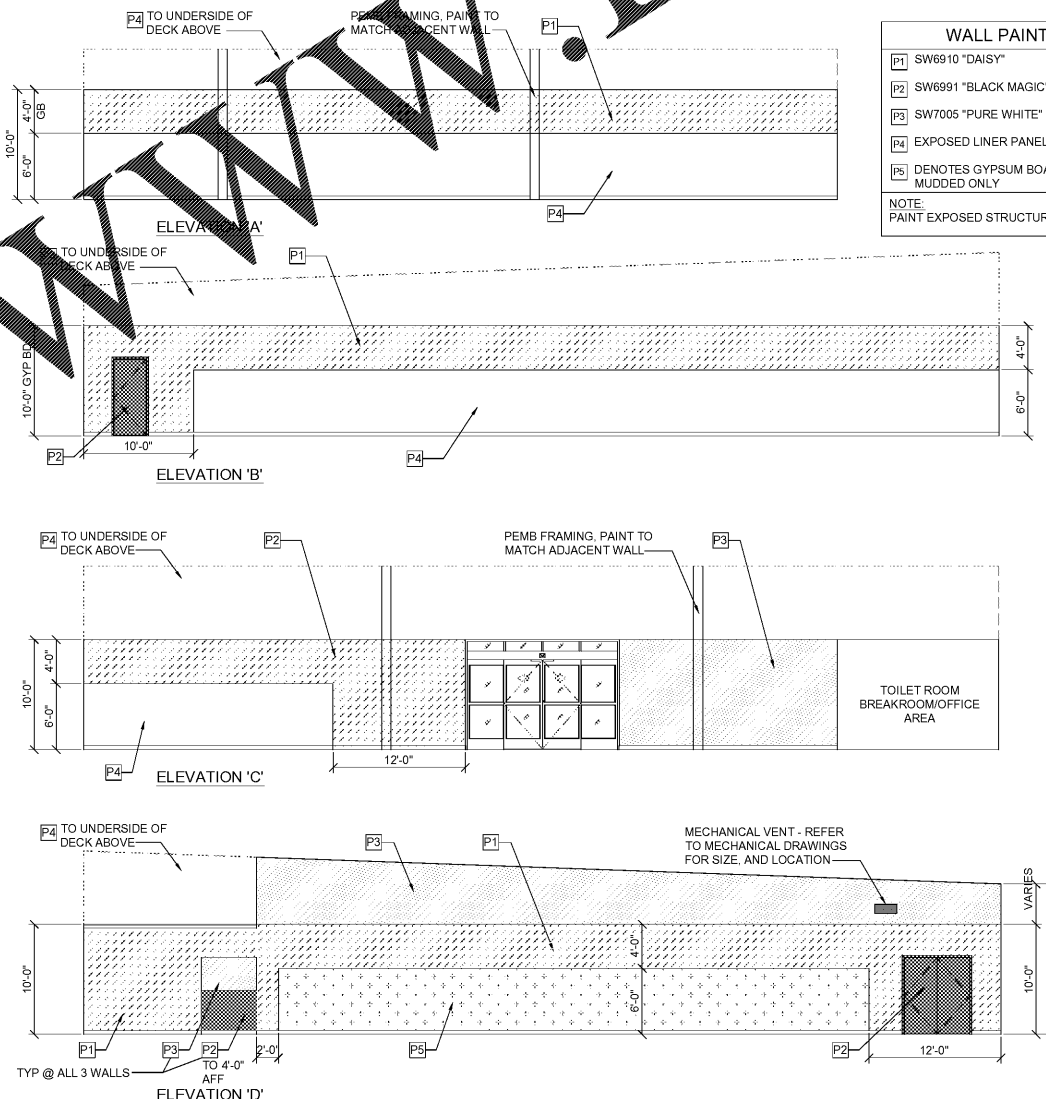

NOTE: ALL PAINTED WALLS TO BE TAPED FIRST, THEN PAINTED. INTERIOR PAINT SCHEME: DOLLAR GENERAL TRADITIONAL (B). NOTE: ALL DOORS & DOOR FRAMES INSIDE SALES AREA (EXCLUDING MAIN STOREFRONT ENTRANCE & RELATED GLAZING) SHALL BE PAINTED SW 6991 "BLACK MAGIC".

1 FLOOR FINISH LOCATION PLAN NTS

2 SALES FLOOR PAINT ELEVATIONS Scale: 1/8" = 1'-0"

SEAL: JOHN BENEDICT POLSINELLI, AR96059

THIS DRAWING SHALL NOT BE USED FOR CONSTRUCTION PURPOSES UNTIL THE SEAL AND SIGNATURE OF THE RESPONSIBLE REGISTRATION APPEARS ON THE DRAWING, AND PROPER PERMIT FORMS AND RELATED FEES ARE TRANSMITTED BY THE OWNER, OWNER'S AGENT OR CONTRACTOR TO THE AUTHORITY HAVING JURISDICTION.

Table with columns: DATE, ISSUED FOR, REV. Contains dates 08/10/2017 and 08/29/2017.

Table with columns: Project Manager, Drawn, Project Leader, Checked, Date, Dept Mgr Approval. Lists names B. Colburn, R. Shamoan, L. Kowalski.

Client: Palmetto St. Petersburg - 6th St., LLC. P.O. Box 1615, Thomasville, GA 31799. Office: (434) 295-7131. Contact: Mr. Jeff Lazenby.

Project: DOLLAR GENERAL. 4142 6th Street South, St. Petersburg, Florida (Pinellas County).

Drawing Title: ROOM AND DOOR SCHEDULES

DO NOT SCALE DRAWING. Project No. JCDT17.0185, Drawing No. A4

Order Plans @