

1 PLUMBING DEMO PLAN
SCALE: 1/8"=1'-0"

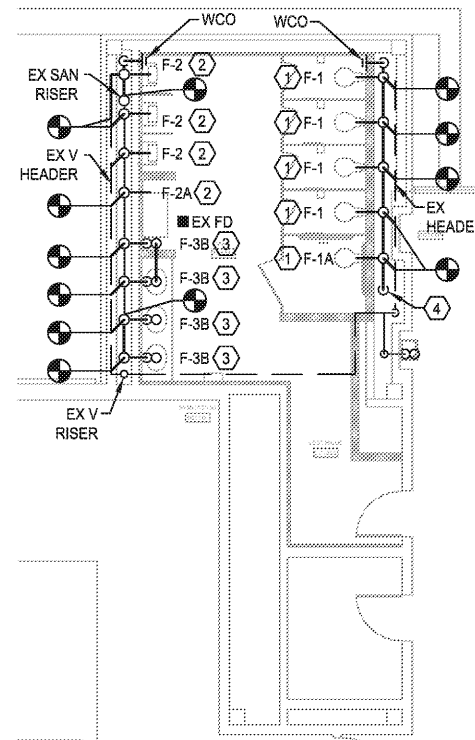

2 SANITARY NEW PLAN
SCALE: 1/8"=1'-0"

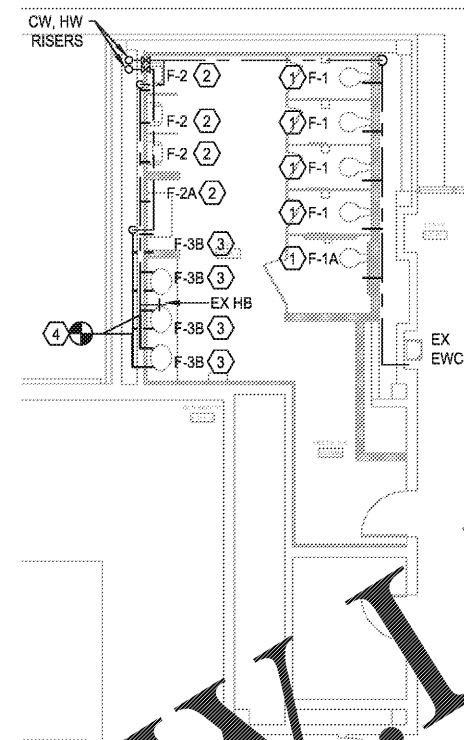

3 DOMESTIC NEW PLAN
SCALE: 1/8"=1'-0"

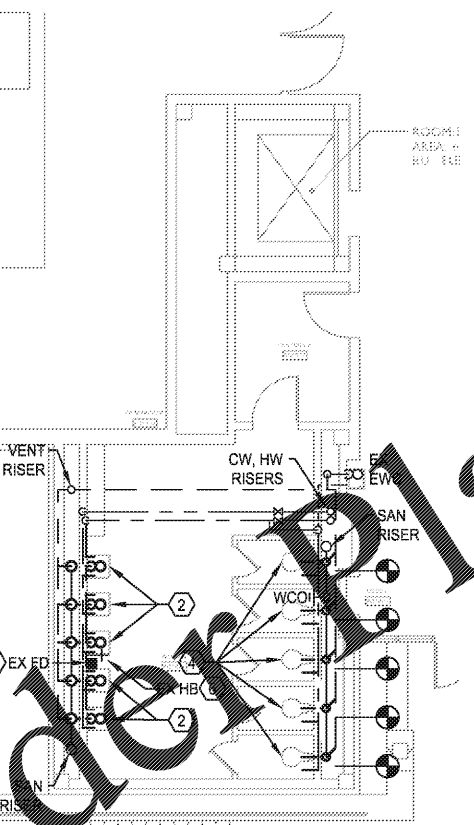

4 PLUMBING DEMO PLAN
SCALE: 1/8"=1'-0"

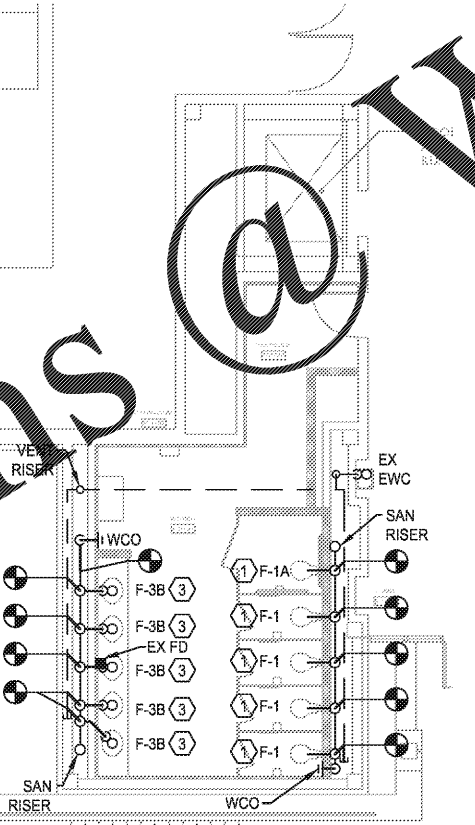

5 SANITARY NEW PLAN
SCALE: 1/8"=1'-0"

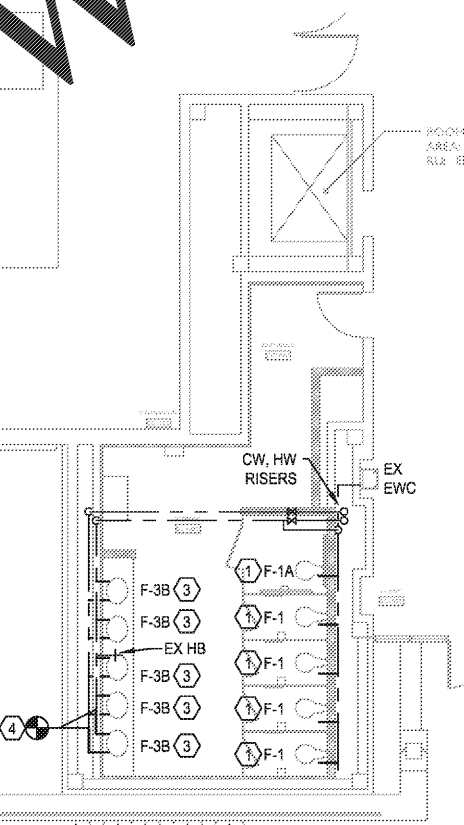

6 DOMESTIC NEW PLAN
SCALE: 1/8"=1'-0"

KEY NOTES (FOR 1 & 4/SC P1.1 ONLY):

- 1 FLOOR-MOUNTED WATER CLOSET, FLUSH VALVE, CW SUPPLY, AND ACCESSORIES SHALL BE DEMOLISHED. SANITARY BRANCH PIPING SERVING THE TOILET SHALL BE DEMOLISHED AND CAPPED AT THE NEAREST ACTIVE SANITARY MAIN. FLOOR PENETRATION SHALL BE IN-FILLED WITH CONCRETE.
- 2 WALL HUNG LAVATORY, FAUCET, WATER SUPPLIES, P-TRAP, AND ALL ACCESSORIES SHALL BE DEMOLISHED. SANITARY CONNECTION SHALL BE CAPPED.
- 3 WALL-MOUNTED URINAL, FLUSH VALVE, CW SUPPLY, AND ACCESSORIES SHALL BE DEMOLISHED. SANITARY CONNECTION SHALL BE CAPPED.
- 4 WALL-MOUNTED WATER CLOSET, FLUSH VALVE, CW SUPPLY, AND ACCESSORIES SHALL BE DEMOLISHED. SANITARY CONNECTION SHALL BE CAPPED.
- 5 WALL HUNG LAVATORY, WATER SUPPLIES, P-TRAP, AND ACCESSORIES SHALL BE DEMOLISHED. TOILET FAUCET SHALL BE REMOVED AND TURNED OVER TO THE OWNER. SANITARY CONNECTION SHALL BE CAPPED.
- 6 EXISTING TOILET BIBB SHALL REMAIN.
- 7 EXISTING FLOOR DRAIN SHALL REMAIN.
- 8 WALL OPENOUT COVER PLATE SHALL BE REMOVED.

KEY NOTES (FOR 2 & 5/SC P1.1 ONLY):

- 1 4" SAN, 2" VENT FOR WATER CLOSETS. CONNECT SANITARY AND VENT BRANCH PIPING TO EXISTING SANITARY AND VENT MAINS.
- 2 2" SAN, 2" VENT FOR URINAL. CONNECT SANITARY AND VENT BRANCH PIPING TO EXISTING SANITARY AND VENT MAINS.
- 3 2" SAN, 1-1/2" VENT FOR LAVATORY. CONNECT SANITARY AND VENT BRANCH PIPING TO EXISTING SANITARY AND VENT MAINS.
- 4 4" SANITARY DN TO BELOW FLOOR. CONNECT NEW 4" SANITARY TO EXISTING SANITARY PIPING BELOW FLOOR. CONTRACTOR SHALL FIELD VERIFY PIPE LOCATION.

KEY NOTES (FOR 3 & 6/SC P1.1 ONLY):

- 1 1" CW TO WATER CLOSET.
- 2 3/4" CW TO URINAL.
- 3 1/2" CW, 1/2" HW TO LAVATORY.
- 4 CONNECT NEW CW AND HW PIPING TO EXISTING CW AND HW PIPING. ROUTE TO NEW FIXTURE AS SHOWN.

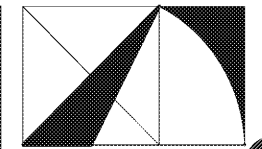

THE ARCHITECTURE GROUP INC.

380 Venable St.
Atlanta, GA 30303
Phone: (770) 222-0375
Fax: (770) 222-0384
tag@architecturegroup.com

Copyright © 2018 by The Architecture Group, Inc. All rights reserved.

THIS DRAWING MAY NOT BE USED IN ANY MANNER NOR REPRODUCED IN ANY FORM WITHOUT PRIOR WRITTEN CONSENT FROM THE ARCHITECTURE GROUP INC.

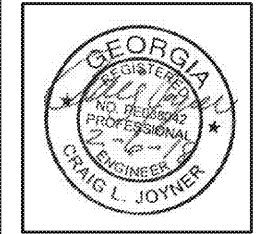

2018 MRRF CAMPUS-WIDE ADA IMPROVEMENTS
PROJECT No. ICSU-026-18
TAG PROJECT No. 1706
GEORGIA STATE UNIVERSITY
ATLANTA, GEORGIA

100% Cds	2/5/2017
REVISIONS	
DATE	2/5/2017
DRAWN BY	
CHECKED	
APPROVED	
SCALE	AS NOTED
PROJECT NUMBER	1706
DRAWING TITLE	

PLUMBING PLAN - SC BLDG DECATUR CAMPUS

DRAWING NUMBER

SC P1.1

Spencer Bristol Engineering, Inc.
A Gray Company
3577 Parkway Lane, Suite 250
Peachtree Corners, Georgia 30092
Tel. 770.414.1628 Fax 770.414.6024
SBE Project No. 17144

Order Plans @ WWW.LDOnline.com