

KEY PLAN  
SCALE: 1/32" = 1'-0"

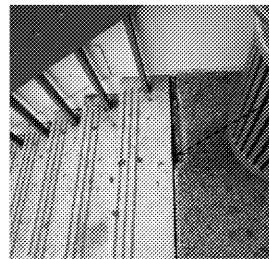

REPAIR SPALLING CONCRETE, TYP.

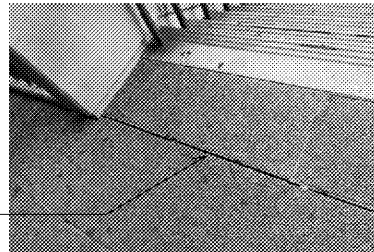

REPAIR GROUT AS REQ'D, TYP.



REPAIR RECESSED ABRASIVE STRIPS, TYP.

IMAGE OF EXISTING TERRACE @ TOP OF STAIR  
SCALE: NTS

IMAGE OF EXISTING TERRACE @ TOP OF STAIR  
SCALE: NTS

IMAGE OF EXISTING STAIR TREAD  
SCALE: NTS

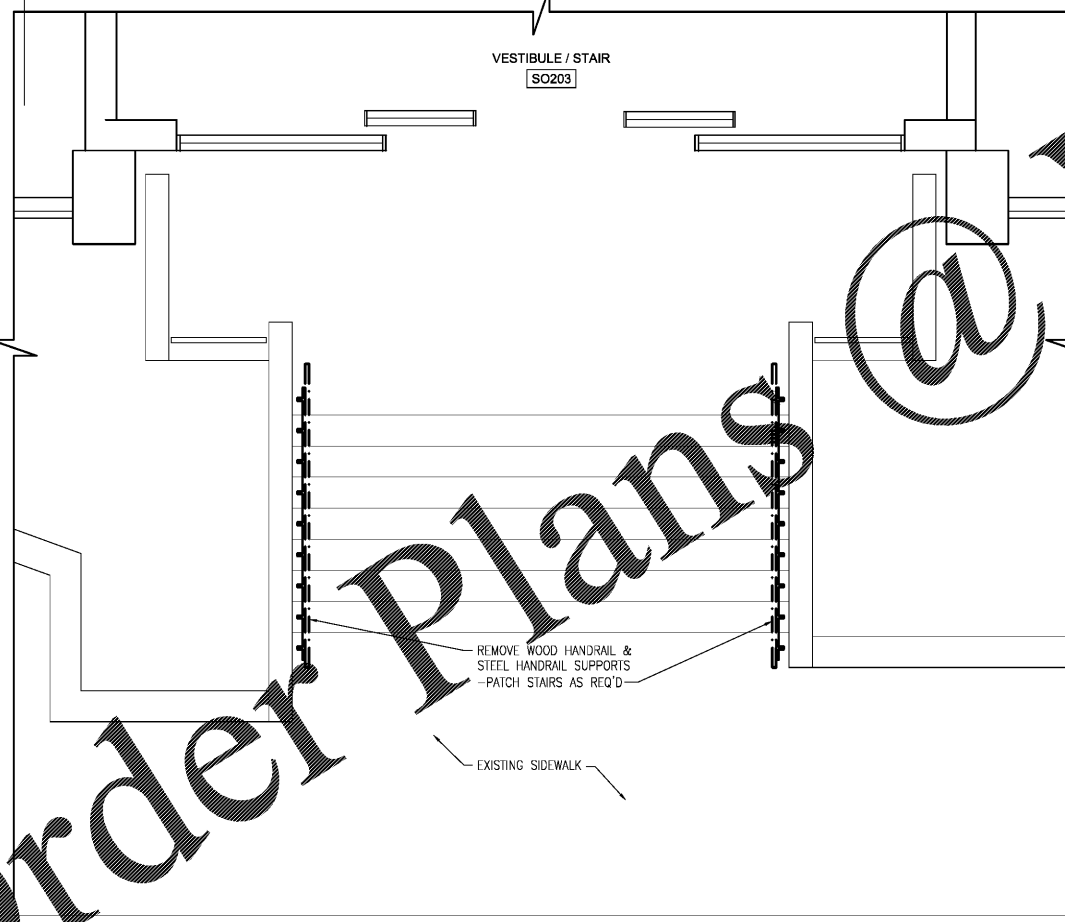

PEACHTREE CENTER AVENUE

LANGDALE HALL FRONT STAIRS - DEMOLITION PLAN  
SCALE: 1/4" = 1'-0"

**GENERAL NOTES:**

1. INFORMATION SHOWN IS NOT PURPORTED TO BE AN ACCURATE AND/OR DETAILED REPRESENTATION OF EXISTING CONDITIONS. CONTRACTOR SHALL FIELD VERIFY EXISTING CONDITIONS. (INCLUDING PARTITIONS, UTILITIES, AND EQUIPMENT) PRIOR TO COMMENCEMENT OF CONSTRUCTION IN ANY AREA. CONDITIONS AT A VARIANCE WITH THE INFORMATION CONTAINED ON THE CONTRACT DOCUMENTS SHALL BE BROUGHT TO THE ARCHITECT'S ATTENTION FOR ADDITIONAL INSTRUCTIONS PRIOR TO PROCEEDING WITH WORK IN THAT AREA.
2. FIELD VERIFY ALL DIMENSIONS.
3. BUILDING WILL BE OCCUPIED BY OWNER DURING CONSTRUCTION. PROVIDE TEMPORARY PARTITIONS AS REQUIRED.
4. REPAIR ALL DAMAGE RESULTING FROM THE PROJECT AND LEAVE ALL AREAS CLEAN AND FREE OF DUST AND DEBRIS AT THE COMPLETION OF THE PROJECT.
5. THE EXISTING CONDITION OF ALL ITEMS NOTED OR SHOWN TO BE REMOVED AND/OR REUSED SHALL BE FIELD VERIFIED PRIOR TO DEMOLITION. ANY EXISTING DAMAGE SHALL BE BROUGHT TO THE OWNER AND ARCHITECT'S ATTENTION AND NOTED PRIOR TO DEMOLITION. ANY ITEM DAMAGED DURING CONSTRUCTION SHALL BE THE RESPONSIBILITY OF THE CONTRACTOR TO CORRECT OR REPLACE.
6. ALL EXISTING AREAS DISTURBED DIRECTLY OR INDIRECTLY BY NEW CONSTRUCTION SHALL BE PATCHED TO MATCH EXISTING, UNLESS OTHERWISE NOTED.
7. CLEAN SUBSTRATES AND PREP FOR NEW FINISH
8. ANY WORK REQUIRING THE USE OF A CONCRETE SAW, HAMMER DRILL, CHIPPING HAMMER, ETC. THAT PRODUCES LOUD NOISES SHALL BE LIMITED TO NON OWNER OCCUPIED TIMES SUCH AS WEEKENDS OR 10PM TO 6AM ON WEEKDAYS. COORDINATE WITH OWNER.

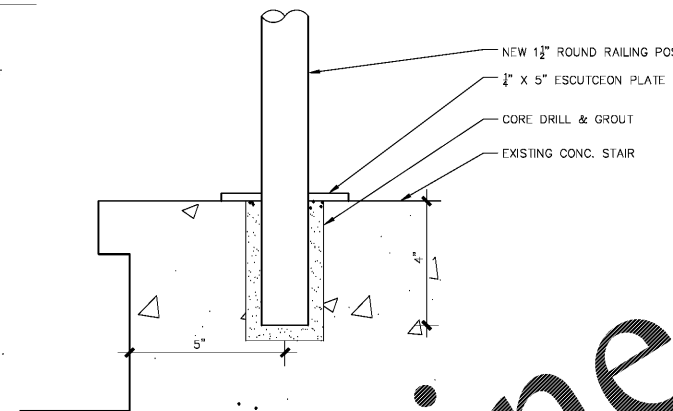

RAILING DETAIL - FREESTANDING RAILING BASE  
SCALE: 3" = 1'-0"

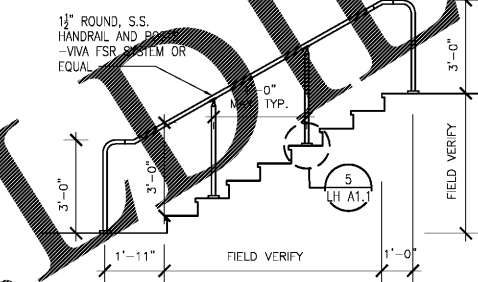

HANDRAIL ELEVATION  
SCALE: 1/4" = 1'-0"

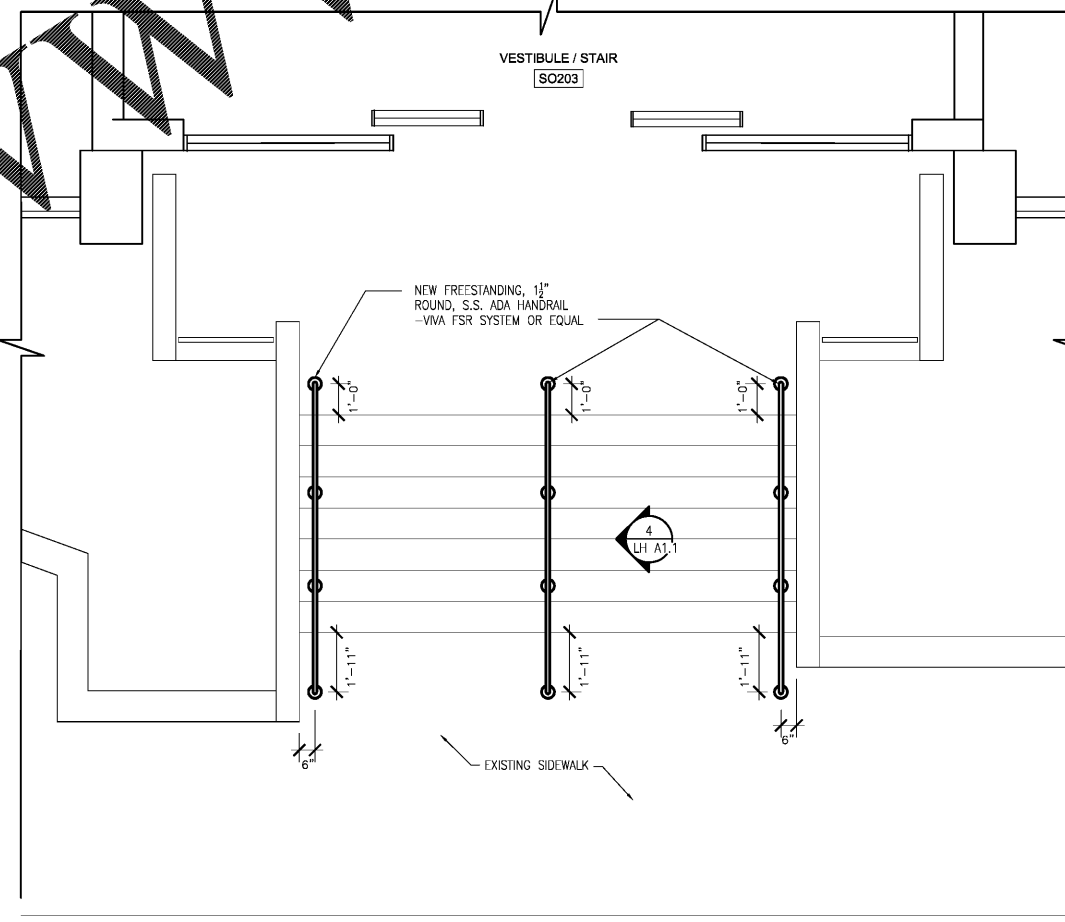

PEACHTREE CENTER AVENUE

LANGDALE HALL FRONT STAIRS - NEW WORK PLAN  
SCALE: 1/4" = 1'-0"

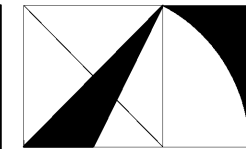

**THE ARCHITECTURE GROUP, INC.**

381 Virginia St.  
Atlanta, GA 30313  
Phone: (678) 222-0375  
Fax: (678) 222-0384  
tag@architecturegroup.com

COPYRIGHT © 2018 BY THE ARCHITECTURE GROUP, INC. ALL RIGHTS RESERVED.

THIS DRAWING MAY NOT BE USED IN ANY MANNER NOR REPRODUCED IN ANY FORM WITHOUT PRIOR WRITTEN CONSENT FROM THE ARCHITECTURE GROUP, INC.

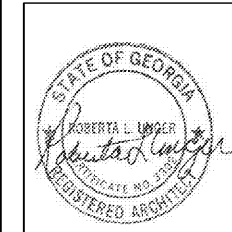

2018 MRRF CAMPUS-WIDE ADA IMPROVEMENTS

PROJECT No. 1GSU-026-18

TAG PROJECT No. 1706

GEORGIA STATE UNIVERSITY  
ATLANTA, GEORGIA

REVISIONS	DATE	BY	CHKD	APP'D
	2/5/2017	MW	MC	BU

**LANGDALE HALL FRONT STAIR RAILS**

DRAWING NUMBER

**LH A1.1**

Order Plans @