

1 MECHANICAL DEMO PLAN - 8TH FL
SCALE: 1/8"=1'-0"

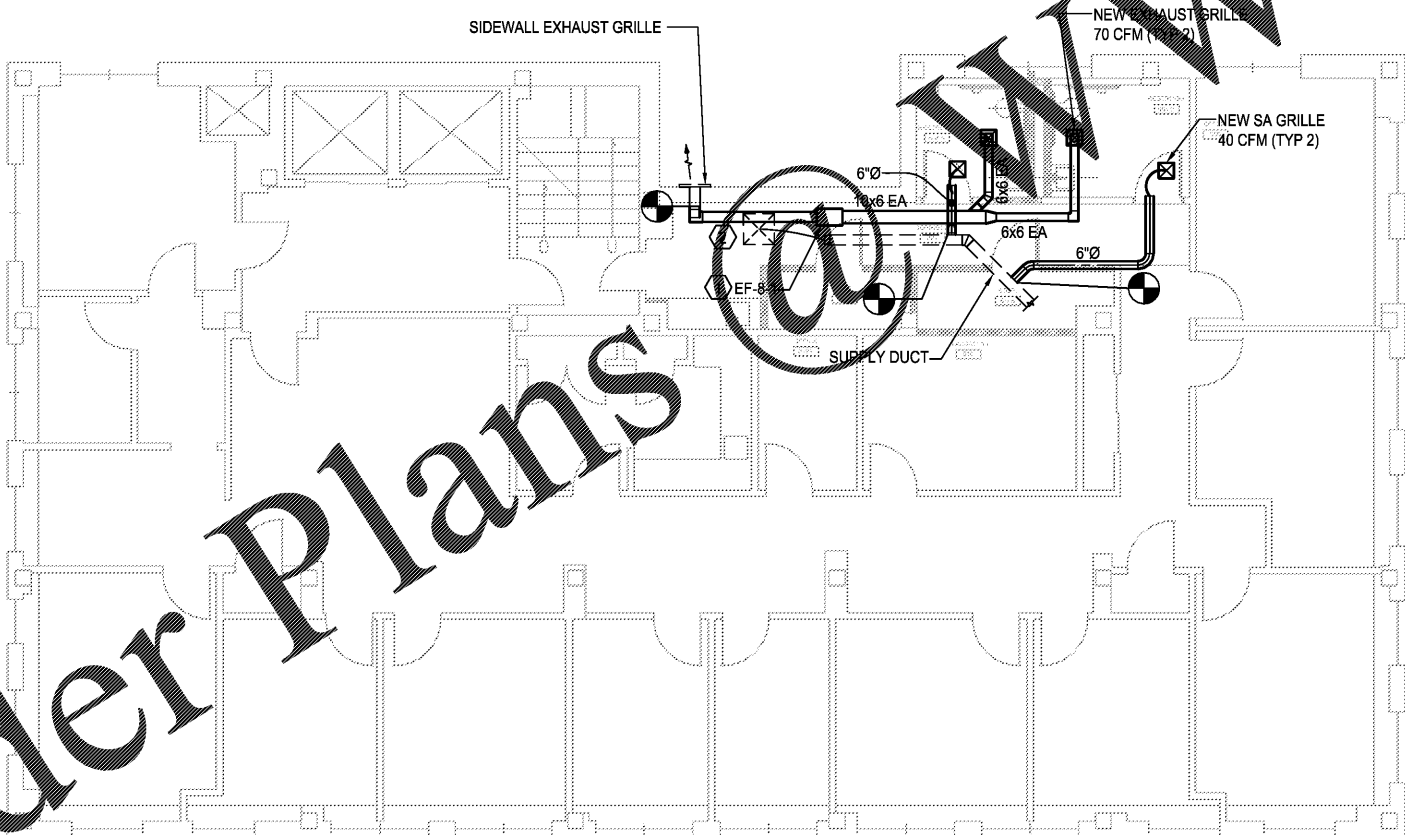

2 MECHANICAL NEW PLAN - 8TH FL
SCALE: 1/8"=1'-0"

KEY NOTES (FOR 1/M1.3 ONLY):

- ① EXHAUST GRILLE AND CEILING MOUNTED EXHAUST FAN SHALL BE DEMOLISHED. CAP EXHAUST DUCT AND EXTERIOR WALL FOR FUTURE CONNECTION.
- ② HVAC CASSETTE SPLIT SYSTEM SHALL BE REMOVED AND TURNED OVER TO OWNER. REFRIGERANT PIPING, CONDENSATE PIPING, HANGERS, AND ACCESSORIES SHALL BE DEMOLISHED.
- ③ SUPPLY AIR DIFFUSER SHALL REMAIN.

KEY NOTES (FOR 2/M1.3 ONLY):

- ① INSTALL NEW INLINE EXHAUST FAN, EF-1, ABOVE CEILING. FAN SHALL RUN CONTINUOUSLY. EXTEND CONDUCTORS FROM EXISTING FAN LOCATION TO NEW FAN LOCATION.
- ② BALANCE EXISTING DIFFUSER TO 50 CFM.

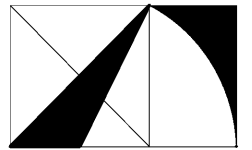

THE ARCHITECTURE GROUP, INC.

377 Peachtree St.
Atlanta, GA 30308
Phone: (678) 222-0375
Fax: (678) 222-0384
tag@architecturegroup.com

© COPYRIGHT © 2018 BY THE ARCHITECTURE GROUP, INC. ALL RIGHTS RESERVED.

THIS DRAWING MAY NOT BE USED IN ANY MANNER NOR REPRODUCED IN ANY FORM WITHOUT PRIOR WRITTEN CONSENT FROM THE ARCHITECTURE GROUP INC.

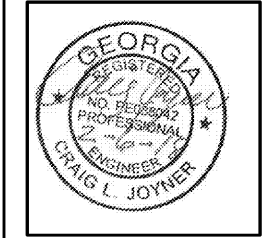

2018 MRRF CAMPUS-WIDE
ADA IMPROVEMENTS

PROJECT No. IGSU-026-18
TAG PROJECT No. 1706

GEORGIA STATE UNIVERSITY
ATLANTA, GEORGIA

100% CDs	2/5/2017
REVISIONS	
DATE	2/5/2017
DRAWN BY	
CHECKED	
APPROVED	
SCALE	AS NOTED
PROJECT NUMBER	1706
DRAWING TITLE	

**MECHANICAL
PLAN - HAAS
HOWELL BLDG
- 8TH FLOOR**

DRAWING NUMBER

HH M1.3



**Spencer Bristol
Engineering, Inc.**
A Gray Company
3577 Parkway Lane, Suite 250
Peachtree Corners, Georgia 30092
Tel. 770.414.1628 Fax 770.414.6024
SBE Project No. 1744

Order Plans

WWW.LDILine.com