

1 MECHANICAL DEMO PLAN - 6TH FL
SCALE: 1/8"=1'-0"

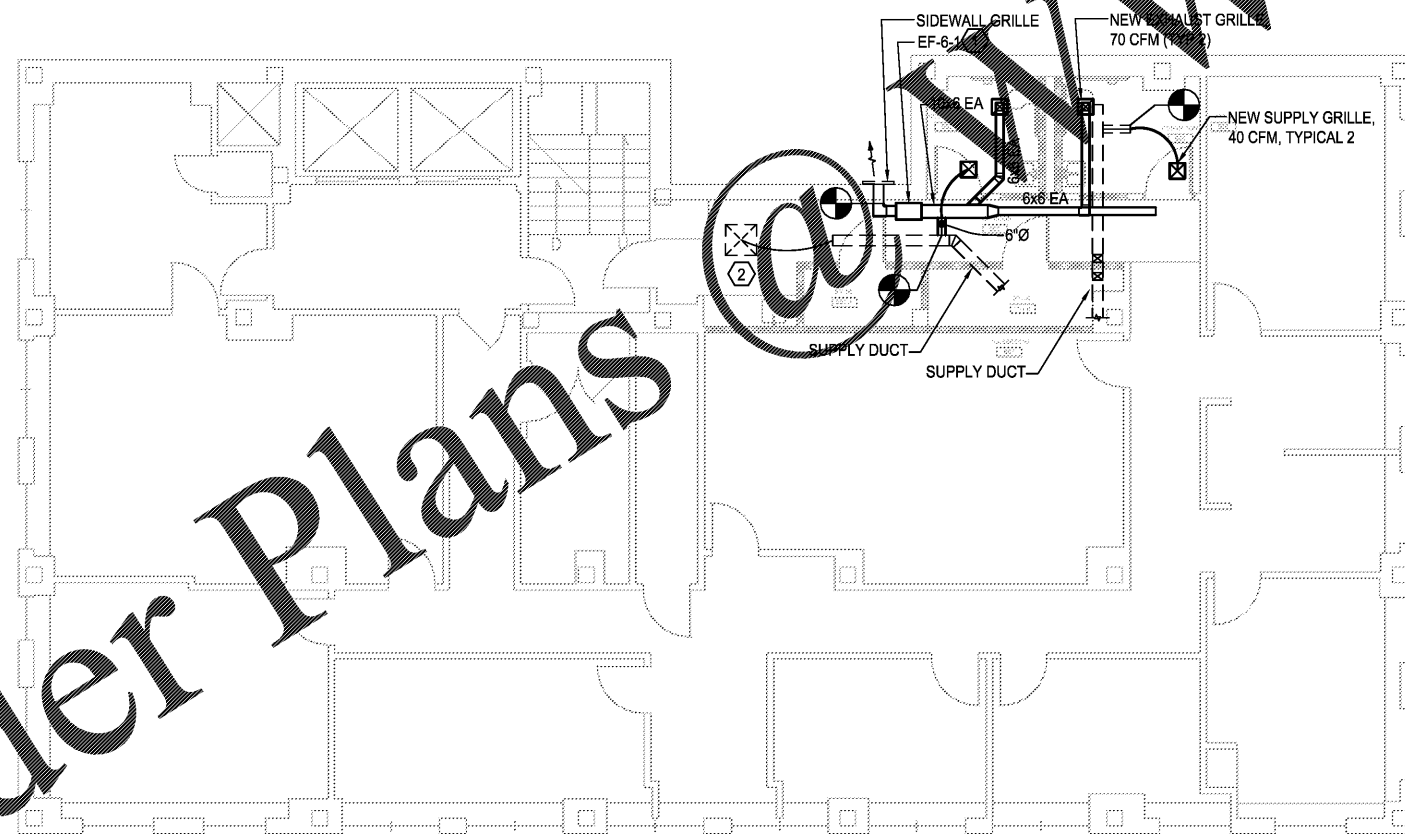

2 MECHANICAL NEW PLAN - 6TH FL
SCALE: 1/8"=1'-0"

KEY NOTES (FOR 1/HH M1.1 ONLY):

- ① EXHAUST GRILLE AND CEILING MOUNTED EXHAUST FAN SHALL BE DEMOLISHED. CAP EXHAUST DUCT AT EXTERIOR WALL FOR FUTURE CONNECTION. FAN ELECTRICAL SERVICE SHALL NO BE DEMOLISHED.
- ② SUPPLY AIR DIFFUSER SHALL REMAIN.
- ③ SUPPLY AIR DIFFUSER SHALL BE RELOCATED.

KEY NOTES (FOR 2/HH M1.1 ONLY):

- ① INSTALL NEW INLINE EXHAUST FAN, EF-6-1, ABOVE CEILING. FAN SHALL RUN CONTINUOUSLY. EXTEND CONDUCTORS FROM EXISTING FAN LOCATION TO NEW FAN LOCATION.
- ② BALANCE EXISTING DIFFUSER TO 50 CFM.

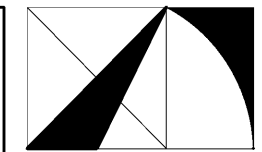

THE ARCHITECTURE GROUP, INC.

377 Peachtree St. N.E.
Atlanta, GA 30303
Phone: (678) 222-0375
Fax: (678) 222-0384
tag@architecturegroup.com

COPYRIGHT © 2018 BY THE ARCHITECTURE GROUP, INC. ALL RIGHTS RESERVED.

THIS DRAWING MAY NOT BE USED IN ANY MANNER NOR REPRODUCED IN ANY FORM WITHOUT PRIOR WRITTEN CONSENT FROM THE ARCHITECTURE GROUP INC.

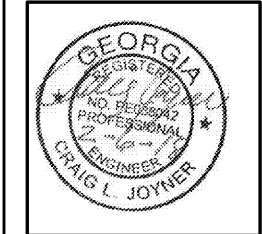

2018 MRRF CAMPUS-WIDE
ADA IMPROVEMENTS
PROJECT No. IGSU-026-18
TAG PROJECT No. 1706
GEORGIA STATE UNIVERSITY
ATLANTA, GEORGIA

100% CDs	2/5/2017
REVISIONS	
DATE	2/5/2017
DRAWN BY	
CHECKED	
APPROVED	
SCALE	AS NOTED
PROJECT NUMBER	1706
DRAWING TITLE	

MECHANICAL
PLAN - HAAS
HOWELL BLDG
- 6TH FLOOR

DRAWING NUMBER

HH M1.1



SPENCER BRISTOL ENGINEERING, INC.
A Gray Company
3577 PARKWAY LANE, SUITE 250
PEACHTREE CORNERS, GEORGIA 30092
TEL. 770.414.1628 FAX 770.414.6024
SBE Project No. 1744

Order Plans

WWW.LDILine.com