

GENERAL NOTES

- CONTRACTOR TO PROVIDE SOLID WOOD BLOCKING WHERE TOILET PARTITIONS, GRAB BARS, AND LAVATORY ARE MOUNTED TO STUD AND GYP. BO. PARTITIONS.
- ALL WOOD FRAMING, BLOCKING, AND MANY OTHER MISC. CONCEALED WOOD ELEMENTS SHALL BE FIRE RETARDANT TREATED. (SEE SPECIFICATIONS)
- CONTRACTOR TO PROVIDE 2x16 GA. STL. STUDS (NESTED) IN WALL DIRECTLY BEHIND WATER HEATER SHELF BRACKET, ANCHOR STUDS TO FLOOR & STRUCTURE ABOVE.
- CONTRACTOR TO INSTALL ALL OWNER-SUPPLIED SIGNS, DECALS, SYMBOLS, ETC. REQUIRED FOR DISABLED ACCESSIBILITY AS DESIGNATED BY LOCAL CODES AND AUTHORITY.
- CONTRACTOR TO INSULATE ALL EXPOSED PIPING BELOW. REFER TO PLUMBING DRAWINGS FOR FIXTURES & PIPING INFORMATION.
- CONTRACTOR IS RESPONSIBLE FOR INSTALLATION OF ANY ALL OWNER SUPPLIED ITEMS (O.S.I.) U.O.N.
- PROVIDE SANITARY SEALANT AT FLOOR, WALL, AND MOP SINK PERIMETER JOINTS IN JANITOR'S CLOSET. REFER TO SPECIFICATIONS.
- CONTRACTOR TO PROVIDE ALL TOILET PARTITIONS (TPN1) REQUIRED FOR ALL TOILET COMPARTMENTS AS DIMENSIONED ON PLAN. REFER TO INTERIOR FINISH & MATERIAL LIST ON SHEET A501.
- CONTRACTOR TO INSTALL WATER RESISTANT GYP. BOARD AS NOTED ON A101.
- CONTRACTOR TO REFER TO INTERIOR FINISH MATERIAL LIST & ROOM FINISH SCHEDULE ON SHEET A501 FOR ALL CEILING, WALL, FLOOR & DOOR FINISHES.
- REFER TO SHEET A101 FOR PARTITION TYPES.

REF. CLG. PLAN NOTES

- COORDINATE CEILING PLAN & INSTALLATION W/ ALL ARCHITECTURAL, MECHANICAL & ELECTRICAL TRADES. (REFER TO MECHANICAL, PLUMBING, FIRE PROTECTION & ELECT. DRAWINGS FOR REQUIREMENTS.)
- REFER TO ROOM FINISH SCHEDULE & SPECS. FOR FINISH CEILING TYPES & INSTALLATION REQUIREMENTS.
- PROVIDE & INSTALL SEISMIC CEILING BRACING & RESTRAINTS, WHERE REQUIRED BY STATE OR LOCAL LAWS, CODES & ORDINANCES.

LIST OF ACCESSORIES

NO.	DESCRIPTION	MANUFACTURER	CATALOG NO.	COLOR	MOUNTING HEIGHT	COUNT
1	SOAP DISPENSER	JOHNSON DIVERSEY	3044733	WHITE	42" TO 44" @ BOTTOM	1
2	TOILET TISSUE DISPENSER	BIOBRICK	B-4239	S.S.	32" @ TOP	1
3A	GRAB BAR	BIOBRICK	B-5609x42	S.S.	33" TO 36" @ CNTR.	1
3B	GRAB BAR	BIOBRICK	B-5609x36	S.S.	33" TO 36" @ CNTR.	1
4	PEM NAPKIN DISPOSAL	BIOBRICK	B-270	S.S.	25" @ TOP	1
5	NOT USED					
6	ELECTRIC HAND DRYER (PROVIDE RECESS KIT - #6020)	EXCEL (XCELERATOR)	XI-58	S.S. (BRUSHED)	3'-6" @ BOTTOM SEE 11/A402	1
7	MIRROR	SEE NOTE #2			42" @ BTM. OF REFLECTIVE SURFACE	1
8	NOT USED					
9	PORT CHANGING TABLE	SAFE-STRAP CO.		CREAM	48" @ TOP (CLOSED POSITION)	1
10	NOT USED					
11	NOT USED					
12	NOT USED					
13	COAT HOOKS	BIOBRICK	B-212		SEE NOTE #4	1

- NOTES:**
- CONTRACTOR TO INSTALL ALL TOILET ROOM ACCESSORIES PER ADA (LOCAL & STATE) REQUIREMENTS & MOUNTING HEIGHTS.
 - 24"x36" FRAMELESS MIRROR W/ BEVELED EDGE.
 - ALL ACCESSORIES ARE TO BE FURNISHED AND INSTALLED BY THE GENERAL CONTRACTOR EXCEPT FOR THE CHANGING TABLE, AND SOAP DISPENSER.
 - ONE (1) COAT HOOK TO BE MOUNTED ON DOOR. MOUNT AT 48" A.F.F.

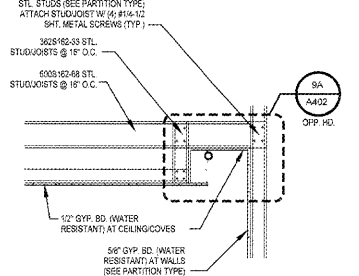

10 RESTROOM SECTION
SCALE = 3/4" = 1'-0"

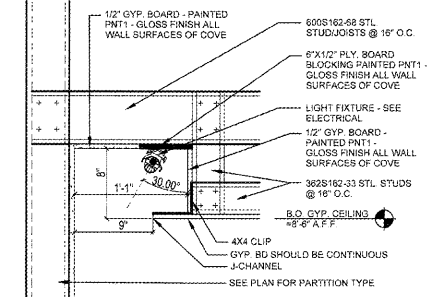

9A RESTROOM COVE DETAIL
SCALE = 1 1/2" = 1'-0"

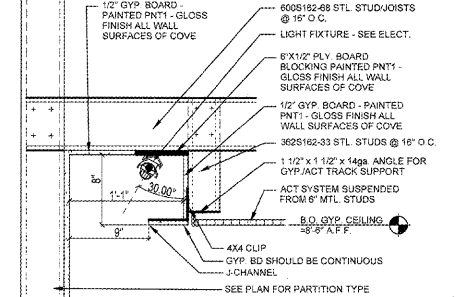

9B MOTHER'S ROOM COVE DETAIL
SCALE = 1 1/2" = 1'-0"

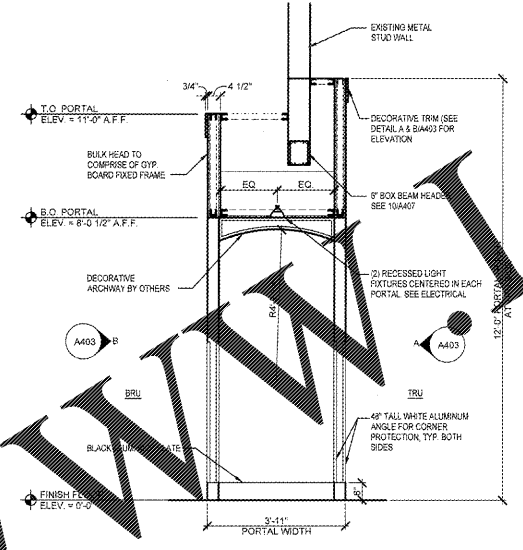

5 TRANSITION PORTAL SECTION
SCALE = 1/2" = 1'-0"

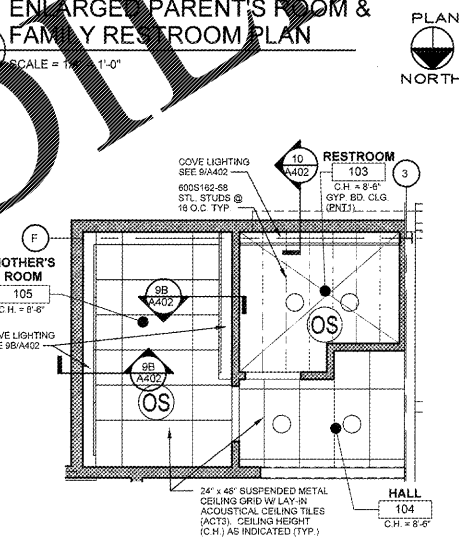

2 ENLARGED MOTHER'S ROOM & RESTROOM REFLECTED CEILING PLAN
SCALE = 1/4" = 1'-0"

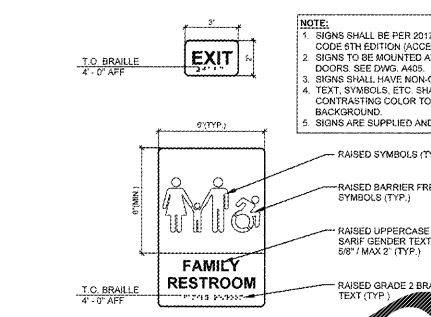

7 DETAIL
SCALE = 3" = 1'-0"

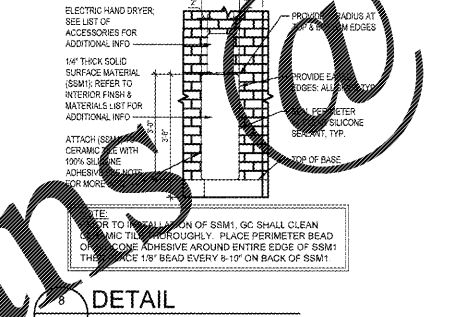

8 DETAIL
SCALE = 1/2" = 1'-0"

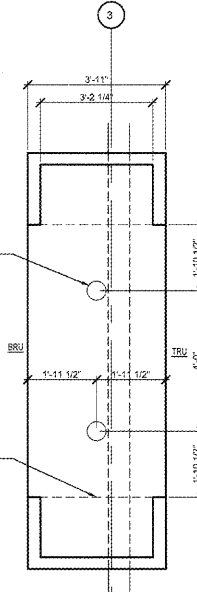

4 TRANSITION PORTAL REFLECTED CEILING PLAN
SCALE = 1/2" = 1'-0"

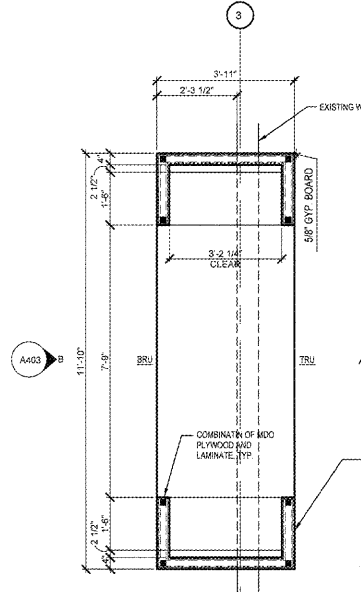

3 TRANSITION PORTAL PLAN
SCALE = 1/2" = 1'-0"

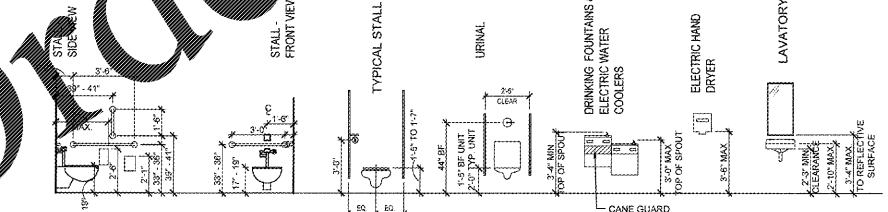

6 TYPICAL MOUNTING HEIGHTS
SCALE = 1/4" = 1'-0"

SHOP DRAWING NOTE:
WHERE NEW MILLWORK IS TO BE PROVIDED, FABRICATION AND LAYOUT DRAWINGS FOR ALL NEW MILLWORK MUST BE SUBMITTED TO ARCHITECT FOR REVIEW AND APPROVAL PRIOR TO INSTALLATION. SHOULD MILLWORK BE INSTALLED WHICH IS NOT CONSISTENT WITH PLANS/DETAILS HEREIN, G.C. SHALL REMEDY AS NECESSARY W/O ANY ADDITIONAL COST TO OWNER.

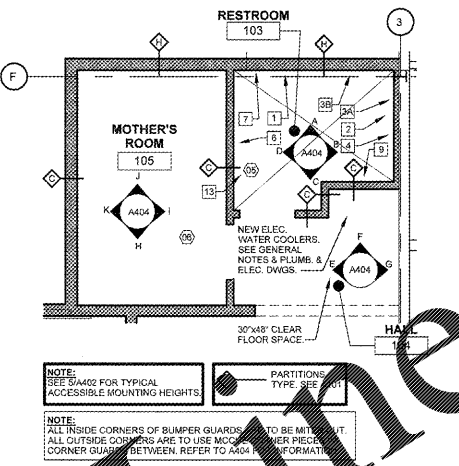

1 ENLARGED PARENT'S ROOM & FAMILY RESTROOM PLAN
SCALE = 1/2" = 1'-0"

REVISIONS

No.	Date	Description
01	12/21/18	50% OWNER REVIEW
02	1/12/19	ISSUED FOR PERMIT/BD

NO SUBSTITUTIONS SHALL BE ALLOWED UNLESS OTHERWISE NOTED (REFER TO SPECIFICATIONS)

DESIGNED FOR: FLORIDA BUILDING CODE, 6TH EDITION (2017).



Architecture + Engineering
10877 WATSON ROAD
SAINT LOUIS, MO 63127
TEL: (314) 821-1100

BD DATE: 01/29/18 PROJECT NO: 918219
CAD NAME: JLS DRAWN BY: JLS
PROTOTYPE: JLS CHECKED BY: JLS

CASCO PROFESSIONAL SERVICES LLC
L.C. #A428072342 EXPIRES: 02/28/19
JAN 29 2018
PROFESSIONAL OF RECORD
JAMES A. SCHMITT
L.C. #A95528 EXPIRES: 02/28/19



GLOBAL RESOURCE CENTER
ONE GEOFFREY WAY
WAYNE, NJ 07470
(973) 617-3500

THIS DRAWING IS THE EXCLUSIVE PROPERTY OF TOYS 'R' US. THE INFORMATION SHOWN MAY NOT BE USED NOR THE DRAWINGS REPRODUCED WITHOUT PERMISSION OF TOYS 'R' US.

Location
LAKELAND, FLORIDA
3770 US HIGHWAY 98 NORTH 33609

Drawing Title
ENLARGED PLANS & DETAILS

Scale AS NOTED Date 1/29/18

Sheet No. **A402**