

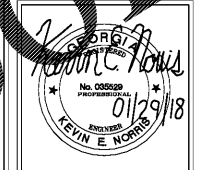

111E Jackson Ave. Suite 315  
Evans, Georgia 30809  
Phone: 404.486.4373  
e-mail: kevin@dollarandewers.com

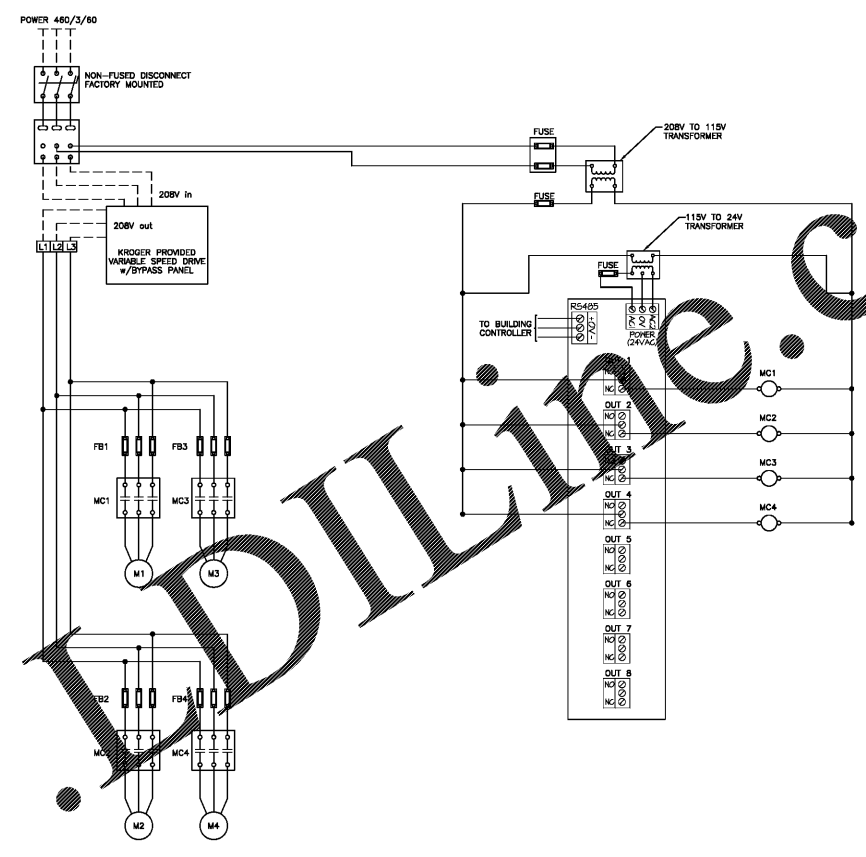

NO.	REVISIONS

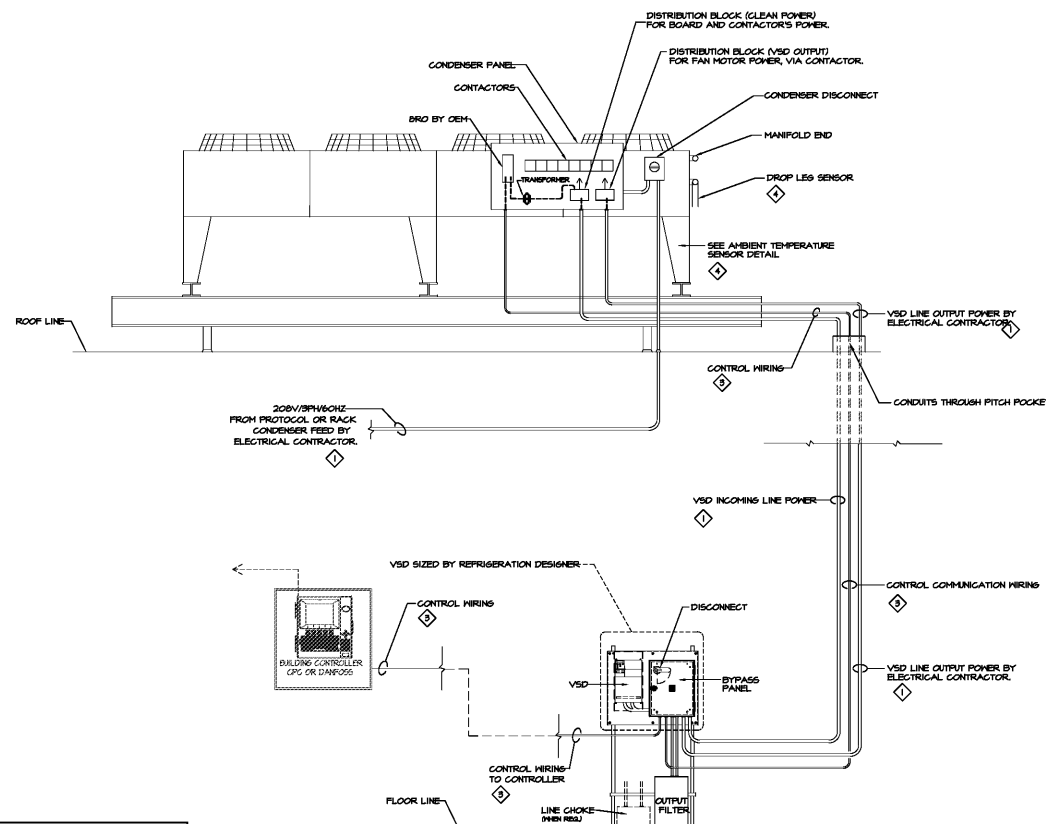

WIRING SCHEMATIC  
ALL ITEMS, EXCEPT VSD, ARE OEM PROVIDED, WIRED AND INSTALLED.

NOTE	DESCRIPTION	WIRE TYPE
◇	LINE VOLTAGE IN CONDUIT	PER NEC & MANUFACTURER'S GUIDELINES
◇	POWER WIRING	SIC-10 AMP
		PLENUM
◇	RS-485 NETWORK	SHIELD WITH K23-2 SHIELDED CABLE OR APPROVED EQUAL
◇	CONTROL WIRING	SHIELD WITH K23-2 SHIELDED CABLE OR APPROVED EQUAL
◇	WALL CONNECTION	SHIELD WITH RS-485 CATEGORY 5E CABLE, UNSHIELDED THREADED PANEL
◇	NOT USED	
◇	EMERGENCY SENSOR	SHIELD WITH K23-4 SHIELDED CABLE OR APPROVED EQUAL
		NON-PLENUM
◇		SHIELD WITH K23-2 SHIELDED CABLE OR APPROVED EQUAL
◇		SHIELD WITH K23-2 SHIELDED CABLE OR APPROVED EQUAL
◇		SHIELD WITH RS-485 CATEGORY 5E CABLE, UNSHIELDED THREADED PANEL
◇		SHIELD WITH K23-4 SHIELDED CABLE OR APPROVED EQUAL

TYPICAL VSD AIR COOLED CONDENSER INSTALLATION

SCALE: NONE

Order Plans @ WWW.WDLINE.COM

A With-in-the-Walls Remodel for:  
**KROGER STORE #GA-414**  
4355 WASHINGTON ROAD, EVANS, GEORGIA 30809  
**REMOTE CONDENSER UNIT WIRING DIAGRAM**

COPYRIGHT  
All drawings, specifications and contents herein are the property of D&D Dollar & Ewers, Inc. and shall remain the property of D&D Dollar & Ewers, Inc. No part of this drawing may be reproduced or transmitted in any form or by any means, electronic, mechanical, photocopying, recording, or by any information storage and retrieval system, without the prior written permission of D&D Dollar & Ewers, Inc. This drawing is the property of D&D Dollar & Ewers, Inc. and shall remain the property of D&D Dollar & Ewers, Inc. All rights reserved.  
COPYRIGHT

ISSUE DATE: JANUARY 29, 2018

PROJECT NO: 217156 / 17098

SHEET NUMBER: E1.3-2

KEVIN E. NORRIS  
ELECTRICAL ENGINEER  
2215 WALLWOOD ROAD  
KNOXVILLE, TN 37912  
PHONE: (615) 884-0088