

M MEAT & SEAFOOD/ COMMERCIAL BREAD
SCALE: 3/16" = 1'-0"

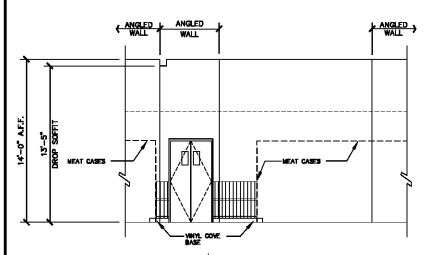

N MEAT & SEAFOOD
SCALE: 3/16" = 1'-0"

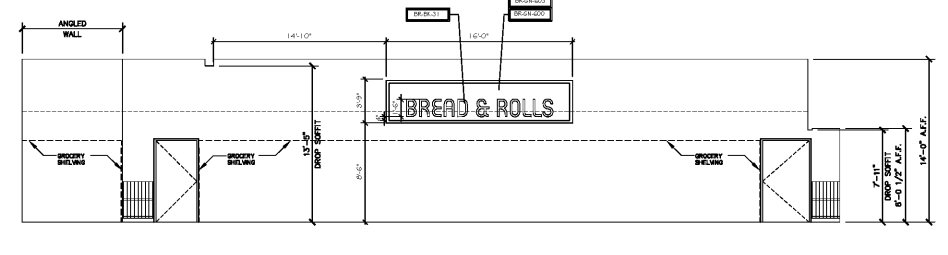

O COMMERCIAL BREAD
SCALE: 3/16" = 1'-0"

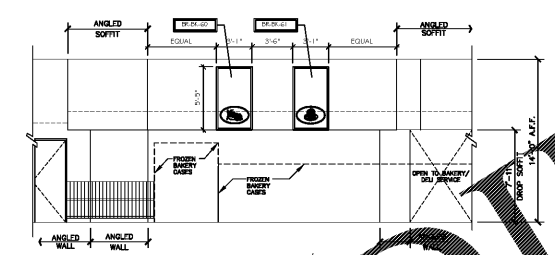

P BAKERY
SCALE: 3/16" = 1'-0"

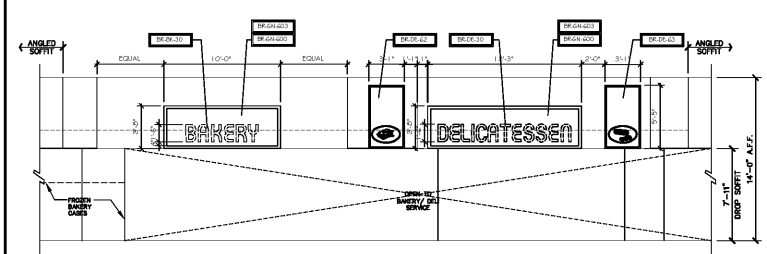

Q BAKERY/ DELI
SCALE: 3/16" = 1'-0"

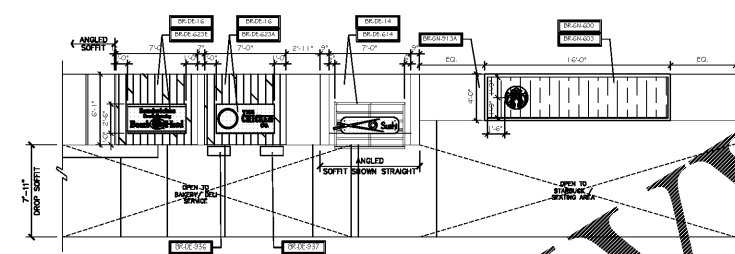

R BISTRO/ STARBUCKS
SCALE: 3/16" = 1'-0"

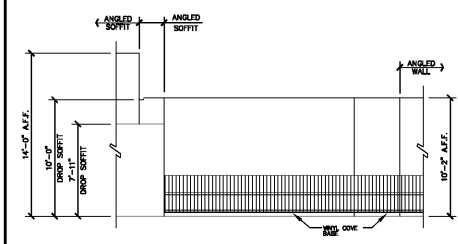

S STARBUCKS
SCALE: 3/16" = 1'-0"

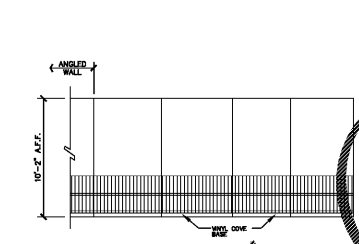

T STARBUCKS
SCALE: 3/16" = 1'-0"

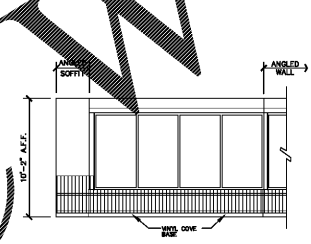

U STARBUCKS
SCALE: 3/16" = 1'-0"

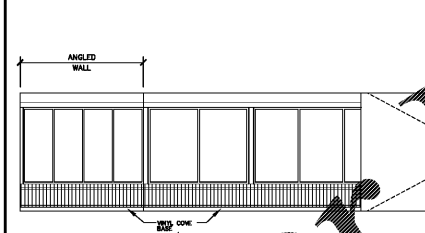

V STARBUCKS
SCALE: 3/16" = 1'-0"

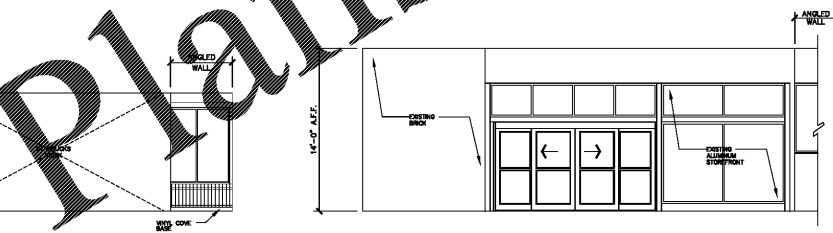

W VESTIBULE
SCALE: 3/16" = 1'-0"

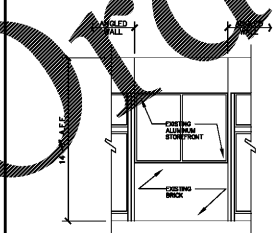

X VESTIBULE
SCALE: 3/16" = 1'-0"

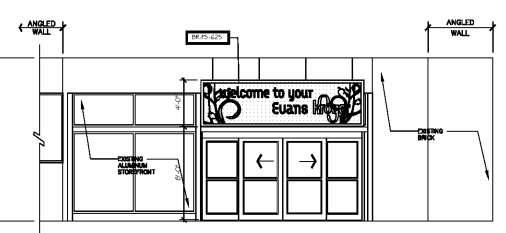

Y VESTIBULE
SCALE: 3/16" = 1'-0"

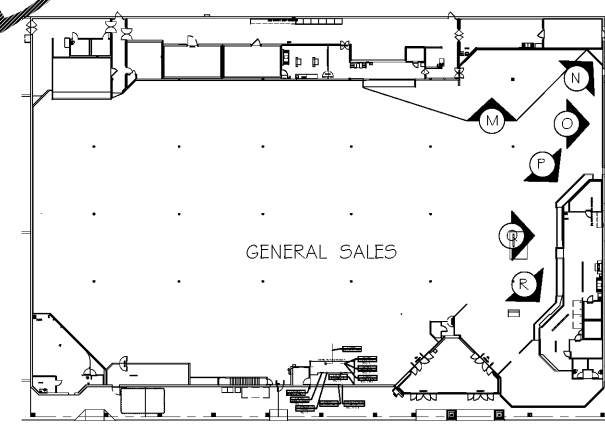

KEY PLAN
NTS

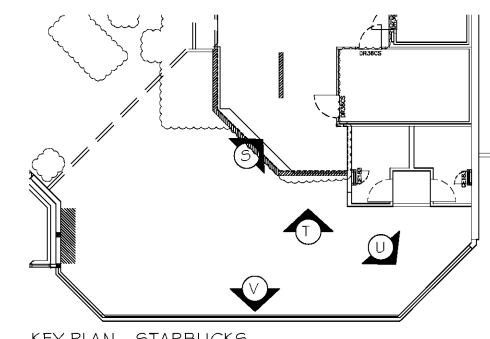

KEY PLAN - STARBUCKS
NTS

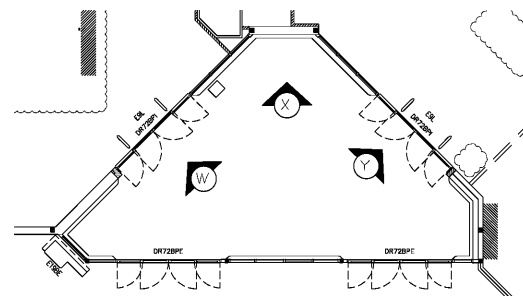

KEY PLAN - VESTIBULE
NTS

- MISCELLANEOUS DECORFINISH NOTES:**
- FIELD VERIFY ALL WALL DECOR DIMENSIONS PRIOR TO INSTALLATION. BRING ANY MAJOR DISCREPANCIES TO IMMEDIATE ATTENTION OF CLIENT PROJECT MANAGER.
 - ALL CORRODED HVAC AND OPEN CURBING STRUCTURE ARE NOT PAINTED. PAINT COLUMN AND FLOOR TO STEEL GRADE. IF 2" STRENGTH IS AN OPTION OR REMOVE, PAINT STRUCTURE TO MATCH FINISH.
 - COLUMN BRACES, HVAC DUCTING THAT ARE ABOVE THE LIGHT LINE ARE NOT PAINTED.
 - PAINT HVAC PARALLEL TO AND ATTACHED TO WALLS TO MATCH ADJACENT WALL COLOR.
 - REMODELS: PAINT ALL MECHANICAL DUCTS THAT ARE ENTIRELY BELOW THE MAIN SALES AREA LIGHTING AND WITHIN 20" OF A WALL FT. 300". IF MECHANICAL DUCT THAT IS WITHIN 20" OF WALL RUNS VERTICAL TO BE BOTH ABOVE AND BELOW THE MAIN SALES LIGHTING, PAINT COLOR WILL TRANSITION 2" ABOVE LIGHTS ABOVE TRANSITION LINE. PAINT ALL MECHANICAL DUCTS THAT ARE ABOVE THIS 20" FROM WALL.
 - MARKETPLACE: DO NOT PAINT ANY MECHANICAL DUCTS OR PIPING.
 - ALL HVAC WALL GRILLS TO BE PAINTED TO MATCH SURROUNDING WALL BACKGROUND COLOR UNLESS OTHERWISE NOTED.
 - REFER TO ARCHITECTURAL DRAWINGS FOR LAY IN CEILING COLOR AND COLUMN COLOR.
 - ALL FINISHING DOORS VISIBLE TO CUSTOMERS TO BE PAINTED UNLESS OTHERWISE FACTORY FINISHED, OR NOTED OTHERWISE.
 - ALL BACKGROUND COLOR WALL FINISHES TO EXTEND 6" MINIMUM BEYOND LINE OF SOFFIT AT PERMANENT FIXTURES OR CHANGES.
 - ALL WALL PAINT FINISHED FROM FRESH FLOOR TO BE 550HULL STENCIL PAINT FINISHES TO BE PAINT.
 - END OF THE AISLE AND OUTSIDE CORNERS TO RECEIVE SCHEDULE STRIPS. REFER TO ARCHITECTURAL SPECIFICATIONS.
 - ALL CORRODED TRANSPORTED BY, OR VISIBLE TO CUSTOMERS OUTDOORSPACES OR INTERIORS TO RECEIVE WALL BRACE AND CLADDING TO 8'-0" A.F.F. AND PAINT FROM 3'-0" A.F.F. TO CEILING, OR ROOF DECK. REFER TO FINISH ELEVATIONS FOR WALL FINISHES.
 - ALL FRONT, BACK, AND UNDERSIDE OF SOFFIT TO BE PAINTED. COLOR AS INDICATED ON THE PLAN. IF COLOR IS NOT INDICATED COORDINATE WITH KROGER PM.
 - COLUMN HEIGHT INFORMATION TO BE FOUND IN ARCHITECTURAL FINISH SPECIFICATIONS.
 - HANG ALL DECOR AT 8'-0" A.F.F. TO BOTTOM OF DECOR UNLESS OTHERWISE NOTED OR AS SPECIFIED.
 - REFER TO ARCHITECTURAL CONSTRUCTION DRAWINGS FOR WALL AND FLOOR FINISHES IN BACK ROOMS, STOCK ROOMS, CONFERENCE ROOMS, OFFICES, AND ANY OTHER SPACES NOT VISIBLE TO CUSTOMERS.
 - DECOR INSTALLATION CONTRACTOR TO SUPPLY AND INSTALL PAINT FOR STICLED WALL BRACE USING 3" BRACE TRANSPARENT FINISHES PROVIDED BY DECOR MANUFACTURER. DECOR INSTALLATION CONTRACTOR TO FURNISH EQUIPMENT NECESSARY TO PROJECT TRANSPARENT OVER WALL AT THE SITES INDICATED ON THE FINISH ELEVATIONS.
 - KROGER PROJECT MANAGER TO COORDINATE FINAL LOCATION OF SUPPLIED DECOR WITH VENTS TO AVOID BLOWING DECOR AROUND.
 - DECOR INSTALLATION CONTRACTOR SHALL PROVIDE ALL SUPPORTS, CABLING, AND MECHANICAL INFRASTRUCTURE FOR DECOR INSTALLATION CONTRACTOR RESPONSIBLE FOR THE DECOR. INSTALLATION SHALL PAINT EPICURED SURFACES, BRACKETS AND FIXTURES TO MATCH ADJACENT SURFACE. NOTHING TO BE PAINTED TO THE BOTTOM OF ROOF DECK OR CEILING ARE. ALL ATTACHMENTS OR CROSS MEMBERS FOR ATTACHMENT MUST BE FROM THE TOP CHORD OF JOIST.
 - PAINT NON-GALVANIZED COOLER FRAMES VISIBLE TO CUSTOMERS IN SERVICE PREP HEAD TO MATCH ADJACENT TILE OR CEILING COLOR.
 - PROVIDE A INSTALL A 1/2" MIN THICK FLOOR ENTRY CHAMBERS AND TOP OF WALLS. FINISH

colfab
DESIGN FABRICATIONS

EAST MANASSAS AVE.
SUITE 100
MANASSAS, VA 20108-4807
TEL: 703.241.1440
F: 703.241.0989
design@colfab.com

SHHEET TITLE
DECOR ELEVATIONS

PROJECT NAME
KROGER GA-414

PROJECT LOCATION
**4355 WASHINGTON RD.
EVANS, GA**

ISSUED FOR DATE
80% REVIEW 01/26/18

NO. REVISED BY DATE

DRAWN
AM
CHECKED
SW
SCALE
3/16" = 1'-0"
JOB NO.
1711-03
SHEET #

Order Plans @

WWW.LDILine.com