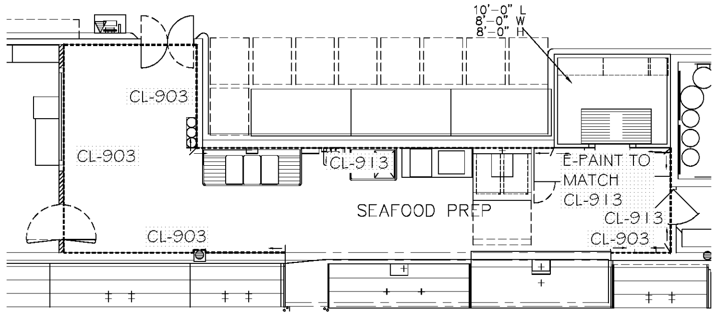

ENLARGED MEAT & SEAFOOD PLAN

SCALE: 3/16" = 1'-0"

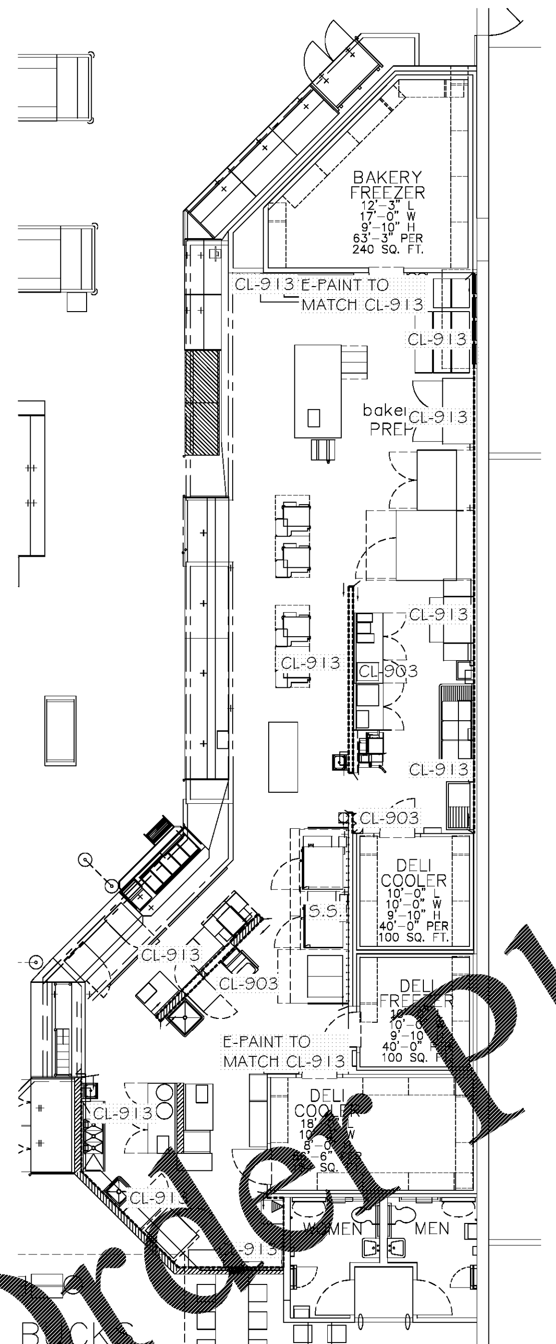

ENLARGED BAKERY & DELI PLAN

SCALE: 3/16" = 1'-0"

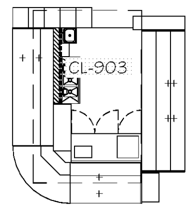

ENLARGED CHEESE SHOP

SCALE: 3/16" = 1'-0"

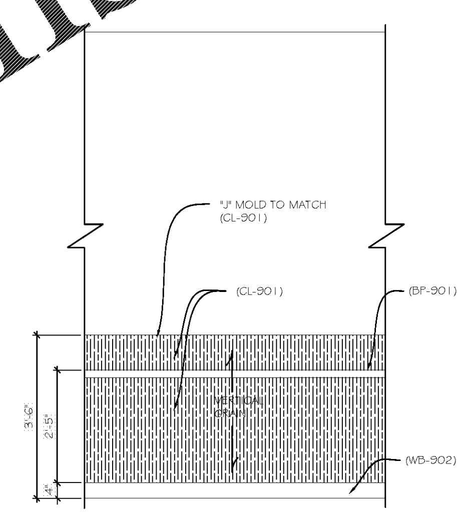

CD2 TYP. PHARMACY WAITING WALL WAINSCOT DETAIL

SCALE: 3/4"=1'-0"
NOTE: CONTINUE WALL COVERING 6" MIN BEYOND FIXTURES (TYP)

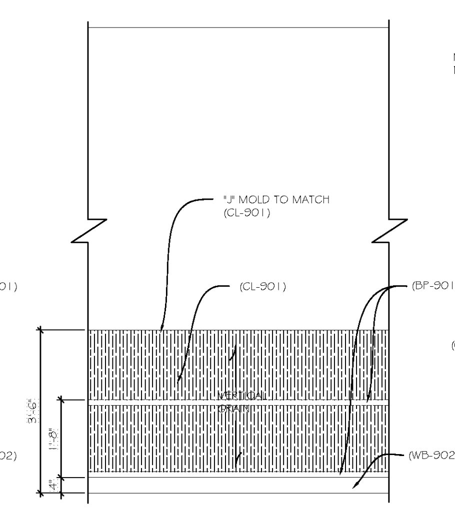

CD1 TYP. WALL/HALF WALL WAINSCOT DETAIL

SCALE: 3/4"=1'-0"
NOTE: CONTINUE WALL COVERING 6" MIN BEYOND FIXTURES (TYP)

NOTE: USE CG-901 AT WALLCOVERING ENDING AT OUTSIDE CORNERS.

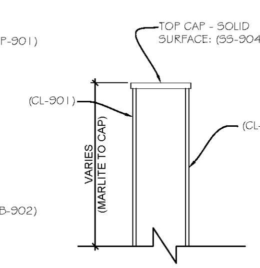

HALF HEIGHT WALL

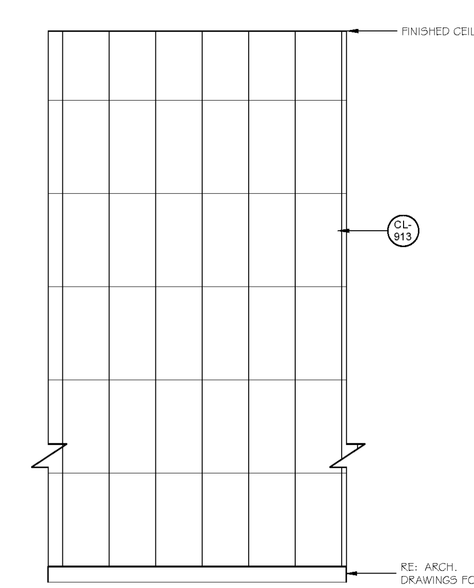

CL-913 ARTIZAN FRP DETAIL AT SERVICE DEPATMENTS

SCALE: 3/4"=1'-0"

WALL FINISH LEGEND

SYMBOL	DESCRIPTION
(solid line)	CERAMIC TILE CD-9,CD-10,CD-11, CD-14
(dashed line)	FRP CL-903, CL-913
(dash-dot line)	INSULATED COOLER PANEL IP-901
(triangle dashed line)	GALVANIZED COOLER PANEL
(tick line)	STAINLESS STEEL

MISCELLANEOUS DECOR/FINISH NOTES:

1. FIELD VERIFY ALL WALL DECOR DIMENSIONS PRIOR TO INSTALLATION. BRING ANY MAJOR DISCREPANCIES TO IMMEDIATE ATTENTION OF CLIENT PROJECT MANAGER.

2. ALL EXPOSED HVAC AND OPEN CEILING STRUCTURE ARE NOT PAINTED. PAINT COLUMNS PT-902 FROM FLOOR TO STEEL DECK. IF STORE IS AN EXPANSION OR REMODEL, PAINT OPEN STRUCTURE TO MATCH EXISTING.

3. CEILING, BRACES, & HVAC DUCTING THAT ARE ABOVE THE LIGHT LINE ARE NOT PAINTED

4. PAINT HVAC PARALLEL TO AND ATTACHED TO WALLS TO MATCH ADJACENT WALL COLOR.

5. REMODELS: PAINT ALL MECHANICAL DUCTS THAT ARE ENTIRELY BELOW THE MAIN SALES AREA LIGHTING AND WITHIN 20' OF A WALL PT-909. IF MECHANICAL DUCT THAT IS WITHIN 20' OF WALL RUNS VERTICAL TO BE BOTH ABOVE AND BELOW THE MAIN SALES LIGHTING, THEN PAINT COLOR WILL TRANSITION 2' ABOVE LIGHTS. ABOVE TRANSITION LINE, PAINT PT-909 PAINT ALL MECHANICAL DUCTS THAT ARE MORE THEN 20' FROM WALL PT-902.

6. MARKETPLACE: DO NOT PAINT ANY MECHANICAL DUCTS OR PIPING.

7. ALL HVAC WALL GRILLES TO BE PAINTED TO MATCH SURROUNDING WALL BACKGROUND COLOR (FIELD), UNLESS OTHERWISE NOTED.

8. REFER TO ARCHITECTURAL DRAWINGS FOR LAY IN CEILING COLOR AND COLUMN COLOR.

9. ALL PAINTABLE DOORS VISIBLE TO CUSTOMERS TO BE PAINTED PT-907 UNLESS FACTORY FINISHED, OR NOTED OTHERWISE

10. ALL BACKGROUND COLOR WALL FINISHES TO EXTEND 6" MINIMUM BEHIND LINE OF SIGHT AT PERMANENT FIXTURES OR CASEWORK.

11. ALL WALL PAINT FINISHES FROM FINISH FLOOR TO BE EGGSHELL. STENCIL PAINT FINISHES TO BE FLAT.

12. END OF TILE RUNS AND OUTSIDE CORNERS TO RECEIVE SCHLUTER STRIPS. REFER TO ARCHITECTURAL SPECIFICATIONS.

13. ALL CORRIDORS TRAVERSED BY, OR VISIBLE TO CUSTOMERS (STOCKROOMS OR RESTROOMS) TO RECEIVE WALL BASE AND CLADDING TO 3'-6" A.F.F. AND PAINT FROM 3'-6" A.F.F. TO CEILING, OR ROOF DECK. REFER TO FINISH ELEVATIONS FOR WALL FINISHES.

14. ALL FRONT, BACK AND UNDERSIDE OF SOFFIT TO BE PAINTED. COLOR AS INDICATED ON THE PLAN. IF COLOR IS NOT INDICATED COORDINATE WITH KROGER PM.

15. COLUMN WRAP INFORMATION TO BE FOUND IN ARCHITECTURAL FINISH SPECIFICATIONS.

16. HANG ALL DECOR AT 8'-0" A.F.F. TO BOTTOM OF DECOR UNLESS NOTED OTHERWISE ON PLAN OR ELEVATIONS.

17. REFER TO ARCHITECTURAL CONSTRUCTION DRAWINGS FOR WALL AND FLOOR FINISHES IN BACK ROOMS, STOCK ROOMS, CONFERENCE ROOMS, OFFICES, AND ANY OTHER SPACES NOT VISIBLE TO CUSTOMERS.

18. DECOR INSTALLATION CONTRACTOR TO SUPPLY AND INSTALL PAINT FOR STENCILED WALL DECOR USING STENCIL TRANSPARENCIES PROVIDED BY DECOR MANUFACTURER. DECOR INSTALLATION CONTRACTOR TO FURNISH EQUIPMENT NECESSARY TO PROJECT TRANSPARENCIES ONTO WALL AT THE SIZES INDICATED ON THE FINISH [illegible].

19. KROGER PROJECT MANAGER TO COORDINATE FINAL LOCATION OF SUSPENDED DECOR WITH VENTS TO AVOID BLOWING DECOR AROUND.

20. THE CONTRACTOR RESPONSIBLE FOR THE DECOR [illegible] ATION SHALL PRO[illegible] AL SUPPORTS, CABLING, AND MISCELLANEOUS H[illegible] INSTALLATION [illegible] CONTRACTOR RESPONSIBLE FOR THE DEC[illegible] INSTALLATION [illegible] T EXPOSED SUPPORTS, BRACKETS AND FASTENE[illegible] MATCH ADJACENT [illegible] NOTHING TO [illegible] ATTACHED TO BOTTOM OF ROOF [illegible] OR CEILING GRID. ALL ATT[illegible] TS OR CROSS MEMBERS FOR ATTACHMENT [illegible] FROM THE TOP CHORD OF J[illegible].

21. PAINT NON-GALVANIZED COOLER [illegible] VISIBLE TO CUSTOMERS [illegible] VICE PREP AREAS TO MATCH ADJACENT TILE OR [illegible] NG COLOR.

22. PROVIDE & INSTALL 1½" MDF TRIM AR[illegible] FITTING ROOM ENTRY OP[illegible] GS AND TOP OF WALLS. FINISH: PT-907

FINISH SCHEDULE

FOR REFERENCE ONLY. REFER TO ARCH. CD'S FOR SPECIFICATIONS.

SYMBOL	DESCRIPTION	NOTES	KROGER DIRECT BUY	FURNISHED BY G.C.
	CLADDING:			
AS-901	INTERIOR ALUMINIUM STOREFRONT AND ENTRANCES COLOR - CLEAR ANODIZED	NEW CONSTRUCTION		
AS-902	INTERIOR ALUMINIUM STOREFRONT AND ENTRANCES COLOR - DARK BRONZE ANODIZED	REMODELS TO MATCH EXISTING		
BL-901	SOLAR SHADES INSOLROLL WINDOW SHADING - CHALK	SEATING AREAS		
CG-901	CORNER GUARD 3/4" x 3/4" EXTRUDED PLASTIC KOROGARD G875 - OYSTER	ENDS OF WALLCOVERING		•
CL-901	PRINTED FRP PANELING - MARLITE- VERTICAL GRAIN ARTIZAN FRP - #5408 MONTEREY SAND	WAINSCOT TO 3'-6"		•
CL-903	KEMLITE PEBBLE SURFACE WHITE- FRP PANELS (WHERE NOT VISIBLE TO CUSTOMER)	SERVICE PREP		•
CL-905	POWDER COATED STEEL COLUMN WRAP MADIX - CUSTOM PC-031 SILVER VEIN	GENERAL SALES	•	
~~CL-910~~	~~MARLITE SURFACE SYSTEMS FORMICA 7739-58 COCOA MAPLE w/ ¼" NARROW REVEALS- CLEAR~~	~~FITTING ROOMS ENTRY~~	•	
CL-911	SLOTTED FIBERBOARD PANELS- 3" O.C. GROOVES COCOA MAPLE w/ ¼" NARROW REVEALS- 7739-58	FLORAL WALLS		•
CL-913	MARLITE FLAT WALL PANELS - CUSTOM PATTERN ARTIZAN FRP- #5408 MONTEREY SAND ALUMINUM TRIM CORNERS ARE INCLUDED	VALUE OPTION FOR PREP WALLS		•
CL-914	CUSTOM PATTERN, PRINTED FRP PANELING - MARLITE ARTIZAN FRP - VERT. GRAIN - #1115 MADAGASCAR	SEATING AREA [illegible] TO 3'-6"		•
CL-915	MARLITE INDURO FRP: FP610 HARD ROCK MAPLE CHEESE SHOP LOW WALL - CUSTOMER FACING SIDE	CHEESE SHOP LOW WALL		•
SS-904	ARISTECH - AVONITE SOLID SURFACING - F1-810 IVORY. CAP FOR LOW WALLS LESS THAN 6'-0"	SHORT PREP WALLS		
SS-905	E.I. DU PONT DE NEMOURS & CO [illegible] DEEP NIGHT SKY - CAP LOW WALL [illegible] THAN 6'-0"	SHORT SEATING AREA WALLS		
	CERAMIC TILE:			
CA-901	SCHLUTER SYSTEMS JOLLY EDGE PROTECTION - A100A[illegible]	OUTSIDE CORNER TILE WALL EDGE PROTECTION		
CT-901	LOUISVILLE TILE [illegible] MOSA RM T[illegible] HIRTY CERAMIC TILE [illegible], 5/16" - [illegible] WHITE	MURRAYS CHEESE TALL WALL MEAT/SEAFOOD MAIN TILE		
CT-902	LOUISVILLE TILE - [illegible] SA RM TEN [illegible] TY CERAMIC TILE 4"x[illegible]5/16" - 130 [illegible] BROWN	MEAT & SEAFOOD PREP WALLS ACCENT DRY AGED BEEF-VERTICAL		
CT-903	LOUISVILLE TILE - URBAN COLLECTION THREADS RECTIFIED PORCELAIN TILE - 12"x24" - SAND	BAKERY PREP MAIN WALL DELI PREP ACCENT WALL		
CT-904	LOUISVILLE TILE - URBAN COLLECTION THREADS RECTIFIED PORCELAIN TILE - 12"x24" - WALNUT	DELI PREP MAIN WALL BAKERY PREP ACCENT WALL		
[illegible]	DALTILE - SLATE COLLECTION NATURAL STONE TILE 12"x12" - AUTUMN MIST S772	FIREPLACE, HORIZONTAL SURFACE OF RAISED HEARTH		
CT-[illegible]	DALTILE - STACKED STONE NATURAL STONE [illegible]"x16" - SHANGHAI RUST S349	FIREPLACE SURROUND		
CT-913	AMERICAN OLEAN - GLASS TILE [illegible]"x6" [illegible]KRC114 SPECTRAL DELITE #114 BRUN	WINE/GROWLER BACKSPLASH WALL BEHIND COUNTER		
CT-010	LOUISVILLE TILE - URBAN COLLECTION THREADS RECTIFIED PORCELAIN TILE - 12"x24" - OLIVE MATTE	TOILET RM. FLOORS		•
CT-011	LOUISVILLE TILE - URBAN COLLECTION THREADS RECTIFIED PORCELAIN TILE - 12"x24" - OYSTER MATTE	TOILET RM. WALLS		•
	GROUT:			
GT-001	TEC ACCUCOLOR EFX EPOXY #932 MOCHA	QUARRY TILE FLOORS		•
GT-002	TEC ACCUCOLOR EFX EPOXY #933 STANDARD GRAY	TOILET RM. FLOORS		•
GT-003	TEC POWERGROUT #909 STERLING	TOILET RM. WALLS		
GT-901	TEC ACCUCOLOR EFX EPOXY #969 COFFEE	FLOORS		•
GT-902	TEC POWERGROUT #940 ANTIQUE WHITE	WALLS		•
GT-903	TEC POWERGROUT #941 RAVEN	WINE/GROWLER BAR BACKSPLASH		•

DESIGN FABRICATIONS
[illegible] EAST MANDOLINE AVE.
SUITE 100
MADISON HEIGHTS, MI 48071
T [illegible]9440
F 248.597.0989
designers@dfabdesign.com

COPYRIGHT © 2017

ALL DRAWINGS AND DESIGNS ARE THE SOLE PROPERTY OF DESIGN FABRICATIONS, INC. THESE DRAWINGS ARE NOT TO BE COPIED WITHOUT WRITTEN CONSENT FROM DESIGN FABRICATIONS, INC. THESE DRAWINGS WERE PREPARED EXCLUSIVELY FOR THIS PROJECT. IT IS ILLEGAL FOR UNAUTHORIZED PERSONS TO USE THESE DRAWINGS OR DESIGNS FOR ANY OTHER PROJECT.

DO NOT SCALE DRAWINGS-USE FIGURED DIMENSIONS ONLY.

SHEET TITLE: ENLARGED FINISH PLAN

PROJECT NAME: KROGER GA-414

PROJECT LOCATION: 4355 WASHINGTON RD. EVANS, GA

ISSUED FOR	DATE
80% REVIEW	01/26/18

NO.	REVISED BY:	DATE
△	XXX	XXX

DRAWN: AM
CHECKED: SW
SCALE: 3/16"=1'-0"
JOB NO.: 1711-03
SHEET #: I1.5

Order Plans @ WWW.LDLine.com