

NO.	REVISIONS

STRUCTURAL ENGINEER  
FE DESIGN & ENGINEERING  
CONTACT: MARY FRENCH-EKERS  
OFFICE: (665) 216-8460  
EMAIL: mary@designandengineering.com

A With-in-the-Walls Remodel for:  
**KROGER STORE #GA-414**  
4355 WASHINGTON ROAD, EVANS, GEORGIA 30809

**WALL SECTIONS**

**COPYRIGHT**  
All copyright, reproduction and other rights reserved by D&E DOLLAH & FEVERS ARCHITECTURAL INC. No part of this document may be reproduced, stored in a retrieval system, or transmitted in any form or by any means, electronic, mechanical, photocopying, recording, or by any information storage and retrieval system, without the prior written permission of D&E DOLLAH & FEVERS ARCHITECTURAL INC. This document is the property of D&E DOLLAH & FEVERS ARCHITECTURAL INC. and is loaned to the client for the project only. It is not to be distributed to other parties without the prior written permission of D&E DOLLAH & FEVERS ARCHITECTURAL INC. The client agrees to hold D&E DOLLAH & FEVERS ARCHITECTURAL INC. harmless from and against all claims, damages, losses, and expenses, including reasonable attorneys' fees, arising out of or from the use of this document by the client or any third party. This document is not to be used for any other project without the prior written permission of D&E DOLLAH & FEVERS ARCHITECTURAL INC.

**COPYRIGHT**

ISSUE DATE: JANUARY 29, 2018  
PROJECT NO: 217156  
SHEET NUMBER: **A3.1.1**

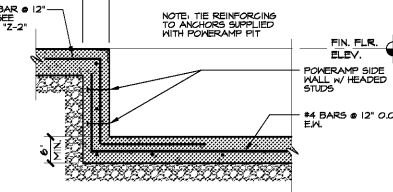
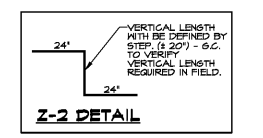

**SECTION @ SIDE WALL**  
**D-1 WALL SECTIONS**  
AS.11 SCALE: 3/4" = 1'-0"

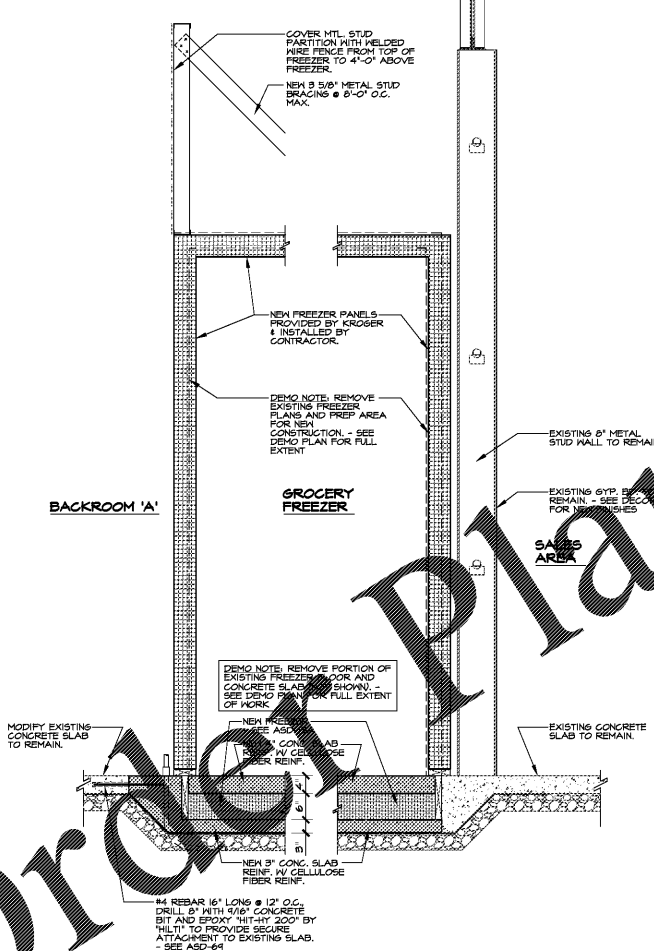
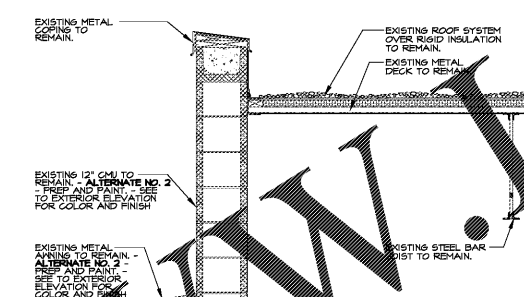
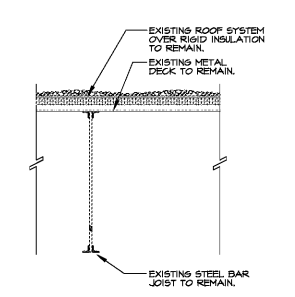
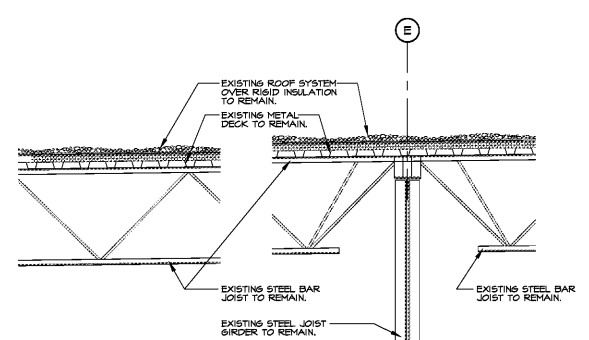

**1 WALL SECTIONS**  
AS.11 SCALE: 3/4" = 1'-0"

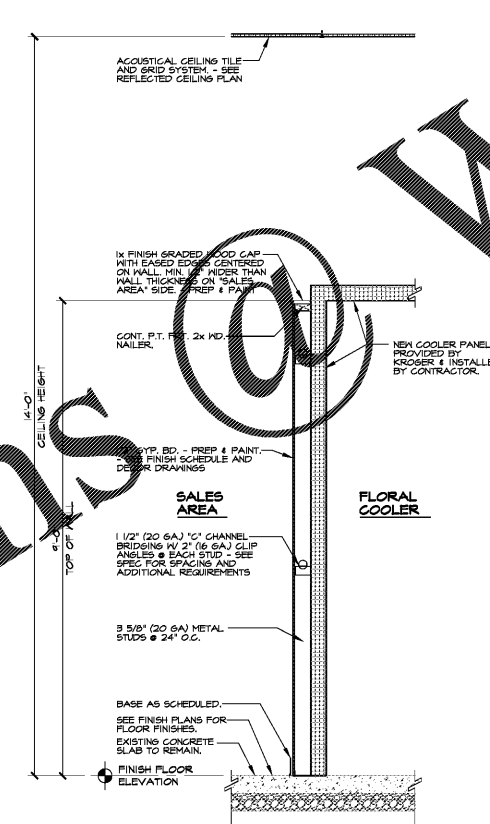

**2 WALL SECTIONS**  
AS.11 SCALE: 3/4" = 1'-0"

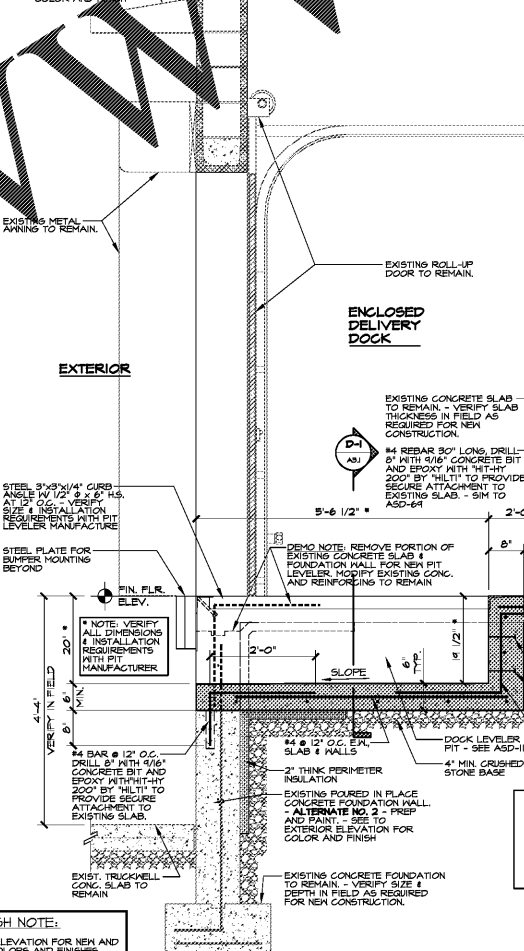

**3 WALL SECTIONS**  
AS.11 SCALE: 3/4" = 1'-0"

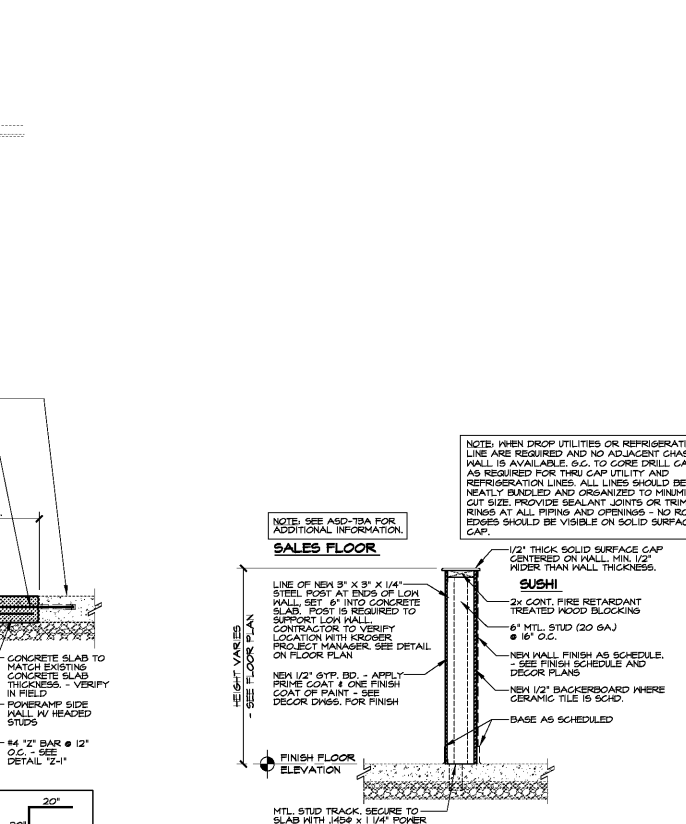

**4 WALL SECTIONS**  
AS.11 SCALE: 3/4" = 1'-0"

**EXTERIOR FINISH NOTE:**  
REFER TO EXTERIOR ELEVATION FOR NEW AND EXISTING EXTERIOR COLORS AND FINISHES (UNLESS NOTED OTHERWISE).

**Order Plans @**

**WWW.LDILine.com**