

TRASH COMPACTOR EXISTING CONDITIONS

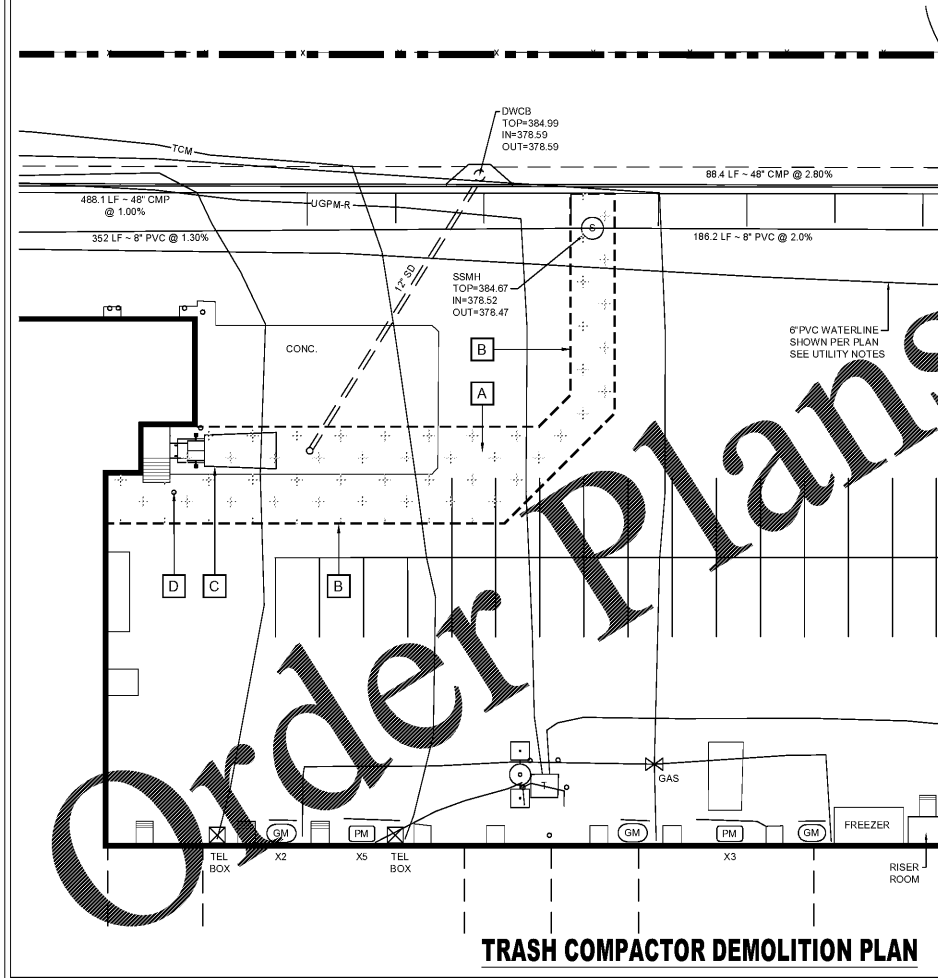

TRASH COMPACTOR DEMOLITION PLAN

EXISTING CONDITIONS NOTE:
 THIS SITE WAS NOT RECENTLY SURVEYED. EXISTING CONDITIONS ARE BASED ON AERIALS, MAPS, AN AS-BUILT TOPOGRAPHIC SURVEY BY SURVEYS PLUS, INC., DATED 05-15-2015. THE EXACT LOCATION OF EXISTING UTILITIES IS NOT KNOWN. CONTRACTOR SHALL USE CAUTION DURING EXCAVATION AND CONSTRUCTION. CONTRACTOR SHALL CALL 811 TO VERIFY LOCATION OF UNDERGROUND UTILITIES.

DEMOLITION LEGEND:

- A SAW CUT AND REMOVE EXISTING CONCRETE PAVEMENT TO SUBGRADE. REMOVE SUFFICIENT AMOUNT OF MATERIAL TO INSTALL FULL-DEPTH PAVEMENT TO GRADES SHOWN ON THIS SHEET. SECTION DETAILS ON SHEET C-3.1
- B SAW CUT LINE OF EXISTING PAVEMENT.
- C RELOCATE EXISTING TRASH COMPACTOR
- D REMOVE EXISTING BOLLARDS

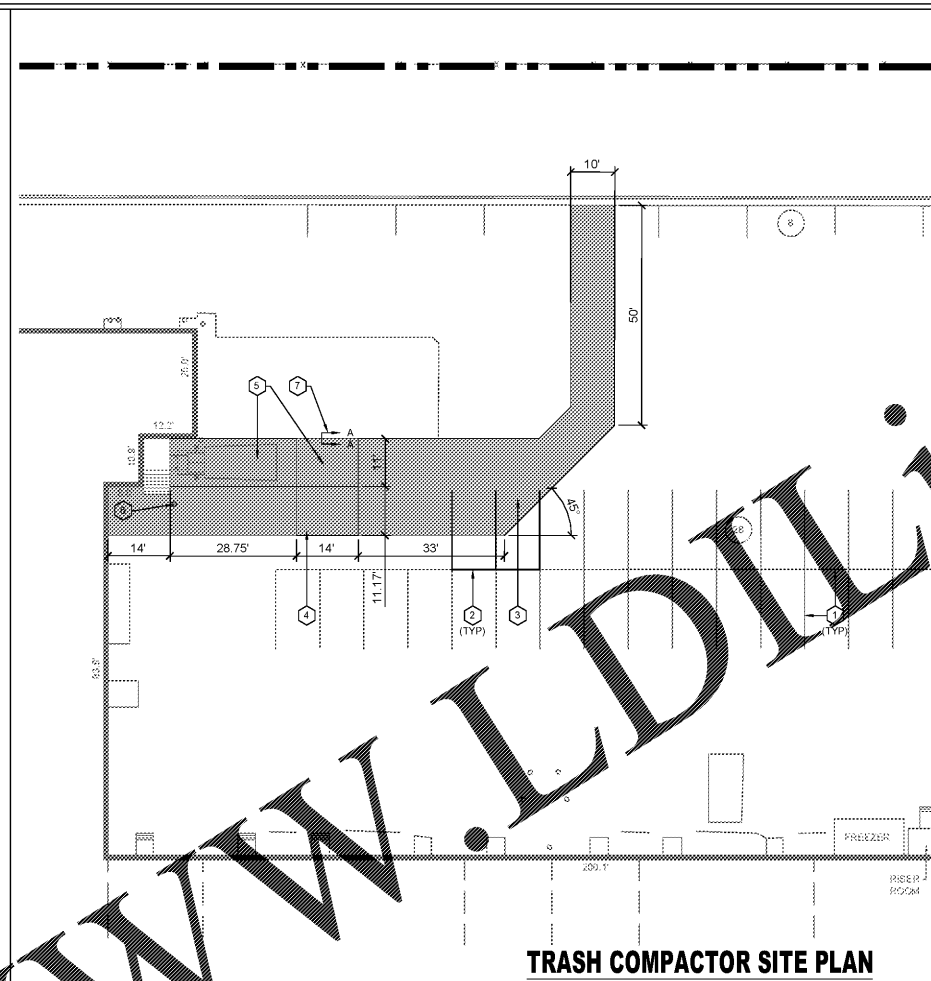

TRASH COMPACTOR SITE PLAN

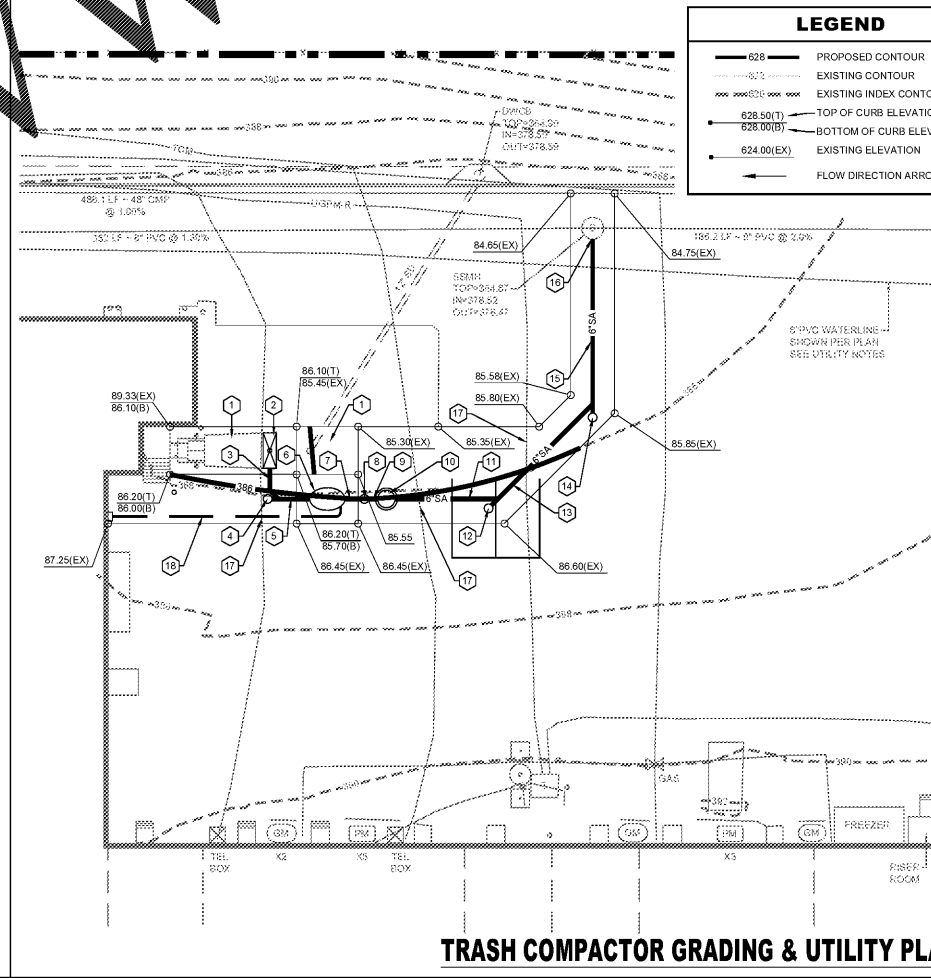

TRASH COMPACTOR GRADING & UTILITY PLAN

PERRY ENGINEERING, LLC
 100 NORTH MAIN STREET, SUITE F (615) 855-2220 (V)
 GOODLETTSVILLE, TENNESSEE 37072 (615) 855-2221 (F)

811
 Know what's below.
 Call before you dig.

20 0 10 20 40
 GRAPHIC SCALE - 1 inch = 20 ft.

PAVING LEGEND:

- HEAVY DUTY CONCRETE SECTION (REF. C-4.1) (PROVIDE BID ALTERNATE FOR ASPHALT CUTS IN ASPHALT)
- GREEN TURTLE CONCRETE SLAB (REF. C-5.2)

SITE KEY NOTES:

- 1 EXISTING STRIPING TO REMAIN
- 2 4" PAINTED SSWL
- 3 HEAVY DUTY CONCRETE SECTION (REF. C-5.1) (PROVIDE BID ALTERNATE FOR ASPHALT CUTS IN ASPHALT)
- 4 GREEN TURTLE CONCRETE SLAB (REF. C-5.2)
- 5 CONTRACTOR TO VERIFY SIZE OF EXISTING TRASH COMPACTOR. CONTRACTOR TO CONSTRUCT NEW COMPACTOR CONCRETE SLAB (REF. KROGER ASD-114 OR 114.2, BASED ON TRASH COMPACTOR SIZE). PLACE EXISTING TRASH COMPACTOR ON SLAB.
- 6 INSTALL BOLLARD (REF. C-5.1)
- 7 DOWEL PROPOSED CONCRETE INTO EXISTING SLAB (REF. C-5.1 FOR DETAILS)

LEGEND

- 628 PROPOSED CONTOUR
- 627 EXISTING CONTOUR
- 626 EXISTING INDEX CONTOUR
- 628.50(T) TOP OF CURB ELEVATION
- 628.00(B) BOTTOM OF CURB ELEVATION
- 624.00(EX) EXISTING ELEVATION
- FLOW DIRECTION ARROW

20 0 10 20 40
 GRAPHIC SCALE - 1 inch = 20 ft.

GRADING & UTILITY KEY NOTES:

- 1 CONTRACTOR TO VERIFY SIZE OF EXISTING TRASH COMPACTOR. CONTRACTOR TO CONSTRUCT NEW COMPACTOR CONCRETE SLAB (REF. KROGER ASD-114 OR 114.2, BASED ON TRASH COMPACTOR SIZE). PLACE EXISTING TRASH COMPACTOR ON SLAB.
- 2 INSTALL TRASH COMPACTOR DRAIN, T.C. = 385.93, INV. = 380.60
- 3 INSTALL 10 L.F. OF 6" SOLVENT WELD SCH 40 PVC @ 1.0%
- 4 INSTALL TRAFFIC BEARING CLEANOUT, T.C. = 386.10, INV. = 380.42
- 5 INSTALL 10 L.F. OF 6" SOLVENT WELD SCH 40 PVC @ 1.0%
- 6 INSTALL 500 GAL. GREEN TURTLE PROCEPTOR, T.C. = 386.00, INV. IN = 380.32, INV. OUT = 380.12
- 7 INSTALL 6 L.F. OF 6" SOLVENT WELD SCH 40 PVC @ 1.0%
- 8 INSTALL TRAFFIC BEARING CLEANOUT, T.C. = 386.10, INV. = 380.06
- 9 INSTALL 6 L.F. OF 6" SOLVENT WELD SCH 40 PVC @ 1.0%
- 10 INSTALL FINISHING TANK, T.C. = 386.60, INV. IN = 380.00, INV. OUT = 379.50
- 11 INSTALL 26 L.F. OF 6" SDR 35 PVC @ 1.0%
- 12 INSTALL TRAFFIC BEARING CLEANOUT, T.C. = 386.35, INV. = 379.24
- 13 INSTALL 32 L.F. OF 6" SDR 35 PVC @ 1.0%
- 14 INSTALL TRAFFIC BEARING CLEANOUT, T.C. = 386.80, INV. = 378.92
- 15 INSTALL 40 L.F. OF 6" SDR 35 PVC @ 1.0%
- 16 TIE 6" SOLVENT WELD SCH 40 PVC SERVICE INTO EXISTING SANITARY MANHOLE, INV. = 378.52
- 17 CONTRACTOR TO VERIFY TELEPHONE & ELECTRIC SERVICE LOCATION & DEPTH PRIOR TO CONSTRUCTION
- 18 INSTALL 1" SCH 40 PVC CONDUIT WITH PULL STRINGS FOR GREEN TURTLE PROCEPTOR TANK ALARM (ALARM TO BE INSTALLED ON BUILDING WALL) (REF. ARCHITECTURAL PLANS FOR DETAILS)

D&E DOLLAR EWBERS ARCHITECTURE, INC.
 111 E. Jackson Avenue • Suite 101
 Knoxville, Tennessee • 37915
 Phone: 865-546-9374 • Fax: 865-673-9028
 e-mail: design@dollar-ewbers.com

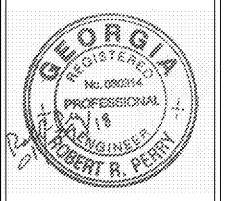

NO.	REVISIONS

A With-in-the-Walls Remodel for:
KROGER STORE #GA-414
 4355 WASHINGTON ROAD, EVANS, GEORGIA 30809
TRASH COMPACTOR PLANS

COPYRIGHT
 ALL DRAWINGS, SPECIFICATIONS AND COPIES THEREOF FURNISHED BY DOLLAR & EWBERS ARCHITECTURE, INC. ARE AND SHALL REMAIN THE PROPERTY OF D&E. THEY ARE TO BE USED ONLY WITH RESPECT TO THE PROJECT, PROJECT AND SITE SPECIFIC. NO PARTS MAY BE REPRODUCED OR TRANSMITTED IN ANY FORM OR BY ANY MEANS, ELECTRONIC OR MECHANICAL, INCLUDING PHOTOCOPYING, RECORDING, OR BY ANY INFORMATION STORAGE AND RETRIEVAL SYSTEM, WITHOUT PERMISSION IN WRITING FROM D&E ARCHITECTURE, INC. FOR EACH PARTY TO THE CONTRACT. SUCH DOCUMENTS ARE THE PROPERTY OF D&E ARCHITECTURE, INC. AND ARE TO BE RETURNED TO D&E ARCHITECTURE, INC. AT THE COMPLETION OF THE PROJECT. SUBMISSION OF THESE DOCUMENTS TO ANY OTHER PARTY OR FOR OTHER PURPOSES IN CONNECTION WITH THE PROJECT IS NOT TO BE CONSIDERED A PUBLICATION IN VIOLATION OF D&E'S COMMON LAW COPYRIGHT OR OTHER RESERVED RIGHTS.
COPYRIGHT

ISSUE DATE: JANUARY 29, 2018
 PROJECT NO: PELLC # 125-228
 SHEET NUMBER

C-3.1