

ABBREVIATIONS:

Table of abbreviations for architectural and engineering symbols, including terms like ABOVE FINISHED FLOOR, AIR CONDITIONING, ALTERNATE, etc.

A With-in-the-Walls Remodel for:

Kroger

STORE #GA-414  
EVANS, GEORGIA

Owner:

KROGER L. P. 1 - ATLANTA DIVISION

INDEX OF DRAWINGS

Index of drawings table with categories: GENERAL INFORMATION, CIVIL, ARCHITECTURAL, INTERIORS, DIFAB INTERIORS, REFRIGERATION, FIRE PROTECTION, PLUMBING, MECHANICAL, ELECTRICAL, ENERGY MANAGEMENT.

GRAPHICS LEGEND

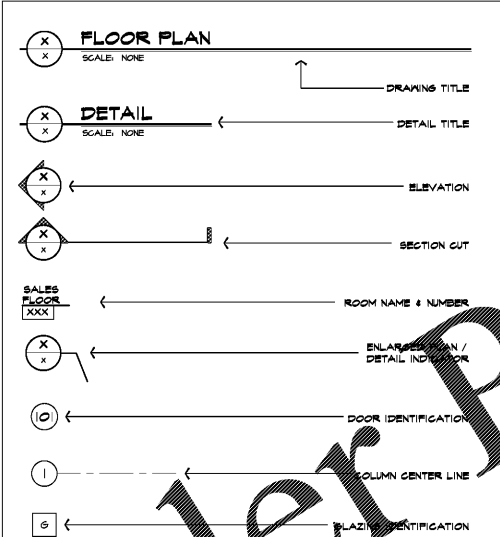

CODE INFORMATION

Code information table containing project code data, project location, government contacts, and applicable codes.

LOCATION MAP

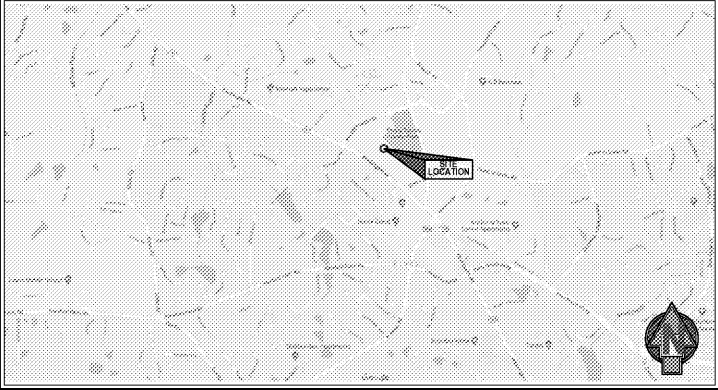

PROJECT CONTACTS

Project contacts table listing roles such as Project Manager, Civil Engineer, Structural Engineer, Architect, Mechanical Engineer, and Plumbing Engineer with their respective names and contact information.

PROJECT NO.

217156



ARCHITECTURAL INC. 1345 Atlanta Ave., Suite 100, Atlanta, GA 30309

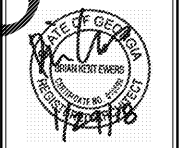

Revisions table with columns for NO. and REVISIONS.

A With-in-the-Walls Remodel for: KROGER STORE #GA-414 4355 WASHINGTON ROAD, EVANS, GEORGIA 30809

COVER SHEET & GENERAL INFORMATION

COPYRIGHT notice for D&E DOLLAR & EWEERS ARCHITECTURAL INC.

ISSUE DATE: JANUARY 29, 2018

PROJECT NO.: 217156

SHEET NUMBER: G0.1

Order Plans