

1. ALL OUTLETS INSTALLED AT 18" ABOVE FINISHED FLOOR, UNLESS NOTED OTHERWISE.
2. DIMENSIONAL LOCATIONS OF DATA DROPS UNDER THE FLOOR FIXTURES ARE APPROXIMATE. ELECTRICIAN IS TO PROVIDE 36" OF ADDITIONAL CABLE EXTENDING FROM THE DIMENSIONED LOCATION. PULL CABLE AS CLOSE AS POSSIBLE TO THE LOCATION OF A DATA BOX AFFIXED TO THE WALL OF THE FIXTURE.
3. ANY STOREFRONT GLAZING OR WINDOWS IN THE BACK OF HOUSE (BOH) TO RECEIVE OPAQUE WINDOW FILM TO BLOCK VISION FROM THE EXTERIOR INTO THE INTERIOR OF THE SPACE.
4. GC TO VERIFY EXISTING CONDITIONS UPON TAKING POSSESSION OF THE SPACE AND NOTIFY PROJECT MANAGER AND ARCHITECT OF ANY DISCREPANCIES.
5. EACH PAIR OF POS FIXTURES WILL SHARE A SINGLE DUPLEX OUTLET UNDER ONE OF THE FIXTURES. EACH OUTLET WILL SUPPORT A SIX PORT SURGE PROTECTOR THAT WILL BE MOUNTED IN EACH POS FIXTURE, WITH (1) CORD RUNNING THRU THE CUT-OUT PROVIDED IN THE BASE OF THE FIXTURES INTO THE ADJACENT POS FIXTURE.
6. EACH POS WILL SHARE A 4-PORT DATA BOX MOUNTED ON THE BACK WALL OF ONE OF THE FIXTURES TO ACCOMMODATE THE (3) DATA CONNECTIONS REQUIRED FOR EACH POS. PATCH CORDS WILL THEN CONNECT TO THE DEVICES IN EACH POS, WITH (3) RUNNING THRU THE CUT-OUT PROVIDED IN THE BASE OF THE FIXTURES INTO THE ADJACENT POS FIXTURE TO THE APPROPRIATE DEVICE.

- 1 ELECTRICAL PANEL(S). RE: ELECTRICAL
- 2 EXISTING EXTERIOR/DEMISING WALL FRAMING. GC TO PROVIDE 4" BATT INSULATION AND 5/8" GYPSUM BOARD TO UNDERSIDE OF STRUCTURE ABOVE (MODIFY)
- 3 JANITOR'S SINK. RE: PLUMBING. PROVIDE FRP PANELS ON ALL WALLS TO 4'-0" HIGH & SEALANT AT ALL EDGES
- 4 ADA COMPLIANT ACCESSORIES TOILET, SINK AND ASSOCIATED PLUMBING.
- 5 ADA COMPLIANT DRINKING FOUNTAIN AND ASSOCIATED PLUMBING
- 6 SURFACE MOUNTED FIRE EXTINGUISHER
- 7 FRP PLYWOOD PHONE/SECURITY BOARD. INSTALL VERTICALLY STARTING AT 6" AFF. AND PAINT TO MATCH ADJACENT WALL. RE: ELEVATION 601/A21
- 8 SINGLE GANG DEVICE BOX FOR VOICE/DATA OUTLET. RE: S01/A21. PROVIDE WITH 1-RJ45 DATA JACK FLUSH MOUNTED IN THE WALL FOR PLASMA SCREEN SIGNAL SOURCE. CABLE WILL BE ROUTED FROM THIS JACK TO ANOTHER JACK LOCATED ON THE TELECOMMUNICATION BACKBOARD.
- 9 THERMOSTAT LOCATIONS. 48" A.F.F. TO OPERABLE PARTS, SPACED 8" APART - CENTER TO CENTER. PROVIDE DATA CABLE FROM EACH THERMOSTAT TO LAN RACK RE: MECHANICAL/ELECTRICAL
- 10 POWER OUTLETS. RE: ELEVATIONS J01 AND A-1 ON SHEET 22 AND ELECTRICAL DRAWINGS.
- 11 UNDER CARPET FLATWIRE LOCATION FOR DIMENSIONAL REFERENCE ONLY. RE: A01/A21 AND ELECTRICAL DRAWINGS.
- 12 ADA COMPLIANT RESTROOM SIGNAGE INSTALLED AT 60" A.F.F. TO CENTERLINE OF SIGN.
- 13 NEMA CONNECTION FOR UPS POWER. RE: ELECTRICAL
- 14 DIMENSIONAL LOCATION OF ELECTRICAL POWER FLOOR BOX. RE: ELECTRICAL
- 15 DIMENSIONAL LOCATION FOR ELECTRICAL OR DATA/PHONE WALL BOX AT 10" A.F.F. FOR DIMENSIONAL REFERENCE ONLY. INSTALL BOXES ON NON-SALES SIDE OF WALL WHENEVER POSSIBLE. CUT BOTTOM TRACK BELOW WALL. BOX FOR FLATWIRE INTO SALES AREA PRIOR TO INSTALLING GYP BOARD. PAINT TO MATCH WALL. RE: A13/A21 AND ELECTRICAL DRAWINGS
- 16 DIMENSIONS FOR FLATWIRE DATA TERMINATION POINTS ARE APPROXIMATE AND SHALL BE FIELD VERIFIED TO COORDINATE WITH SPRINT FIXTURE AND CARPET SEAM LOCATIONS. PROVIDE 3'-0" OF EXCESS CABLE EXTENDED FROM NEAREST CARPET SEAM. INSTALL SPRINT FIXTURE, CUT A SLIT IN CARPET FOR CABLE UNDER FIXTURE AS REQUIRED. RE-INSTALL CARPET. TERMINATE CABLE(S) INTO SINGLE GANG OUTLET BOX, AND MOUNT IN SPRINT FIXTURE.
- 17 CUT OPENING IN EXISTING BRICK WALL. PROVIDE 3"x3"x1/2" STEEL ANGLE EMBEDDED 6" TO BEAR ON ADJACENT BRICK. PAINT TO MATCH DOOR AND FRAME GROUT DOOR FRAME SOLID

FLOOR PLAN GENERAL NOTES L30

FLOOR PLAN KEY NOTES L23

NO.	SIZE	DOOR DATA			FRAME DATA (RE: F16/A11)				HARDWARE (RE: A24/A11)			
		MATERIAL	TYPE	FINISH	MATERIAL	TYPE	JAMB	HEAD	FINISH	LABEL	SET NO.	KEY SIDE
101A	3'-0" X 7'-0"	EXISTING	GLASS	ANO.	EXISTING	-	-	EXIST	-	-	1	EXTERIOR
103	3'-0" X 7'-0"	WD	SC	P-4	HM	-	J1	H1	P-4	-	2	-
104	3'-0" X 7'-0"	WD	SC	P-4	HM	-	J1	H1	P-4	-	2	-
105	3'-0" X 7'-0"	WD	SC	P-4	HM	-	J1	H1	P-4	-	5	-
106	3'-0" X 7'-0"	WD	SC	P-4	HM	-	J1	H1	P-4	-	3	-
107A	3'-0" X 7'-0"	WD	SC	P-4	HM	-	J1	H1	P-4	-	5	-
107B	3'-0" X 7'-0"	HM	HM	P4	HM	-	J1	H1	P-4	-	4	EXTERIOR

- NOTES:
1. VERIFY THAT EXISTING DOORS ARE IN GOOD WORKING CONDITION AND MATCH THE LISTED REQUIREMENTS.
 2. LISTED HARDWARE OR APPROVED EQUAL TO BE USED ONLY.
 3. EXIT DOORS SHALL BE OPERABLE FROM THE INSIDE WITHOUT THE USE OF A KEY OR SPECIAL KNOWLEDGE OR EFFORT.
 4. ALL EXTERIOR DOORS SHALL BE PROVIDED WITH WEATHER STRIPPING AT HEAD, JAMBS AND SILLS.
 5. ALL DOORS WITH THRESHOLD SHALL BE ADA COMPLIANT WITH ADA COMPLIANT THRESHOLDS
 6. INTERIOR DOORS TO BE PRIMED AND PAINTED
 7. PROVIDE DOOR SILENCERS (MINIMUM THREE PER DOOR) FOR ALL NEW DOORS

DOOR SCHEDULE F24

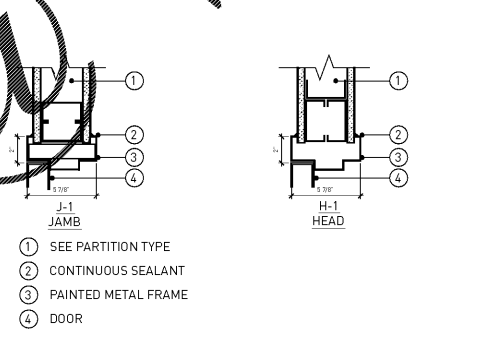

DOOR DETAILS F16

SET #:	ENTRY DOORS	(EXISTING TO REMAIN)	SET #4:	TOILET ROOM DOOR	(EXISTING TO REMAIN)
1	LOCKSET	INSTAKEY	1-1/2	PAIR BUTTS:	HAGER 12799B 4-1/2"x4-1/2" US26D
SET #2:	TOILET ROOM DOOR		1	KEEP HOLE:	620 IVES
1-1/2	PAIR BUTTS:	HAGER 12799B 4-1/2"x4-1/2" US26D	1	LATCH GUARD	
1	PRIVATEY LOCKSET:	SCHLAGE ND105-ATHENS US26D	1	CLOSER:	NORTON 8400 US26D COVER
1	DOOR STOP:	HALS 240F	1	DETEX ECL-230X-TD-DX2 TOP BOLT & DEADBOLT, TWO DX BOLTS, 4-POINT LOCK WITH INSIDE PULL	
1	KICK PLATE:	IVES 8400-12"x34" PA28	1	THRESHOLD	ADA COMPLIANT AT EXTERIOR DOOR ONLY (GC TO VERIFY WIDTH AND PROPER APPLICATION)
SET #3:	OFFICE		SET #5:	OPEN OFFICE DOOR	
1-1/2	PAIR BUTTS:	HAGER 12799B 4-1/2"x4-1/2" US26D	1-1/2	PAIR BUTTS:	HAGER 12799B 4-1/2"x4-1/2" US26D
1	LOCKSET:	SCHLAGE ND105-ATHENS US26D	1	LATCHSET:	SCHLAGE ND105-ATHENS US26D
1	DOOR STOP:	HALS 240F	1	CLOSER:	NORTON 8400 US26D COVER
1	KICK PLATE:	IVES 8400-12"x34" PA28	1	DOOR STOP:	IVES 240F
			1	KICK PLATE:	IVES 8400-12"x34" PA28

DOOR HARDWARE SCHEDULE A24

- ◀ FLUSH WALL MOUNTED JUNCTION BOX FOR DATA/VOICE- RE: ELEC.
- ◻ FLOOR MOUNTED DATA/VOICE BOX- RE: ELEC.
- ◻ FLOOR MOUNTED ELECTRICAL OUTLET OR FLATWIRE FLOOR POWER TERMINATION BOX- RE: ELEC.
- ⊙ FLUSH WALL MOUNTED DUPLEX ELECTRICAL OUTLET- RE: ELEC.
- ⊙SW FLUSH WALL MOUNTED SWITCH DUPLEX ELECTRICAL OUTLET- RE: ELEC.
- ⊙GFI FLUSH WALL MOUNTED GFI DUPLEX ELECTRICAL OUTLET- RE: ELEC.
- ⊙ FLUSH WALL MOUNTED 4-PLEX ELECTRICAL OUTLET- RE: ELEC.
- FLUSH WALL MOUNTED FLAT WIRE TRANSITION BOX - RE: ELEC.
- ELECTRICAL PANEL - RE: ELEC.
- ⊙S LIGHT SWITCH OR OCCUPANCY SENSOR AT 44" A.F.F. TO CENTER - RE: ELEC.
- ⊞ THERMOSTAT-SEE MECH.

ELECTRICAL LEGEND A16

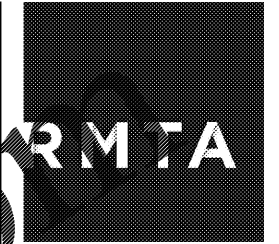

2000 SHAWNEE MISSION PARKWAY
STE 100 MISSION WOODS, KS 66205
TEL 816 502 1500 FAX 816 842 1878

Sprint

#1641 WHITEHAVEN PLAZA

4088 ELVIS PRESLEY BLVD.
SUITE 104
MEMPHIS, TENNESSEE 38116

MATTHEW MASLONS - ARCHITECT
TENNESSEE # 100503

I have prepared the drawings and assume responsibility for the sheets numbered with an "A" prefix for the project named below.

Other drawings and specifications attached to the above-mentioned project have been by and are the responsibility of the licensed engineer whose stamp and firm appear on that sheet.

The architect is not responsible for the design of the mechanical, electrical, plumbing, civil, landscaping, structural, signage (not specified), fire sprinkler or fire suppression systems, and does not take responsibility for the compliance of these areas with the laws of the above governmental entities. The architect is not responsible for materials, components or equipment, as well as the method in which they are installed on the project by others. The architect is not held or responsible for certification, during construction or upon completion of construction. The architect is not responsible for improper operation due to faulty installation or product failure during construction or after completion of construction when operation has begun by the landlord or tenant.

The licensed professional whose stamp appears on sheets other than those specifically noted above shall be responsible for those items in paragraph three.

DATE	DESCRIPTION

SHEET TITLE

FLOOR PLAN

PROJECT NUMBER: 2017014-066

SHEET AUTHOR: RM

DATE CHECKED: RB

DATE: JANUARY 5, 2017

SHEET NUMBER: **A11**

RMTA.BIZ

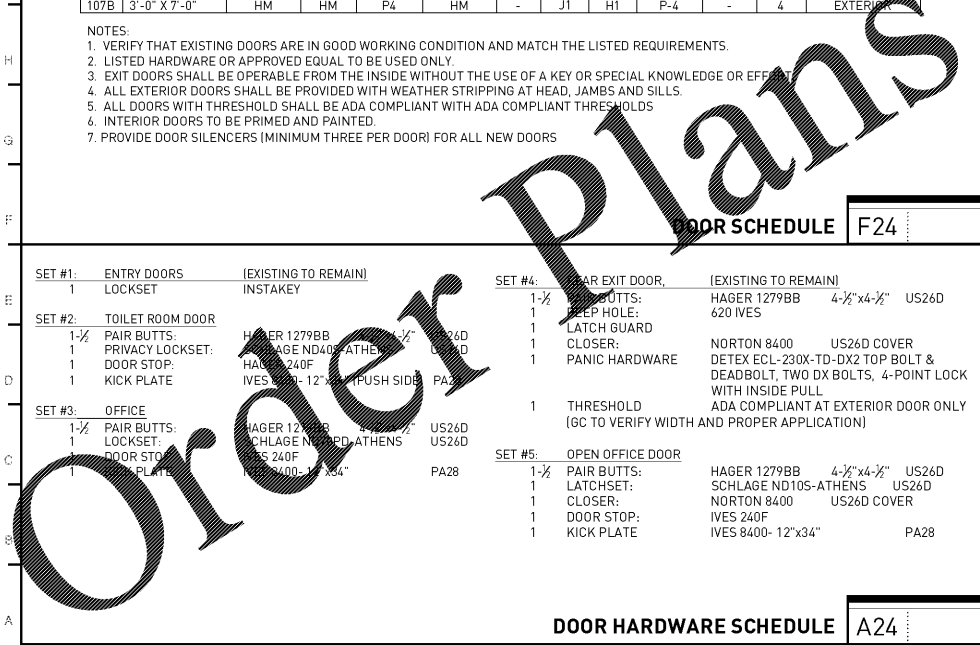

FLOOR PLAN A01