

**GIFT WRAP STATION COUNTER ELEVATION**

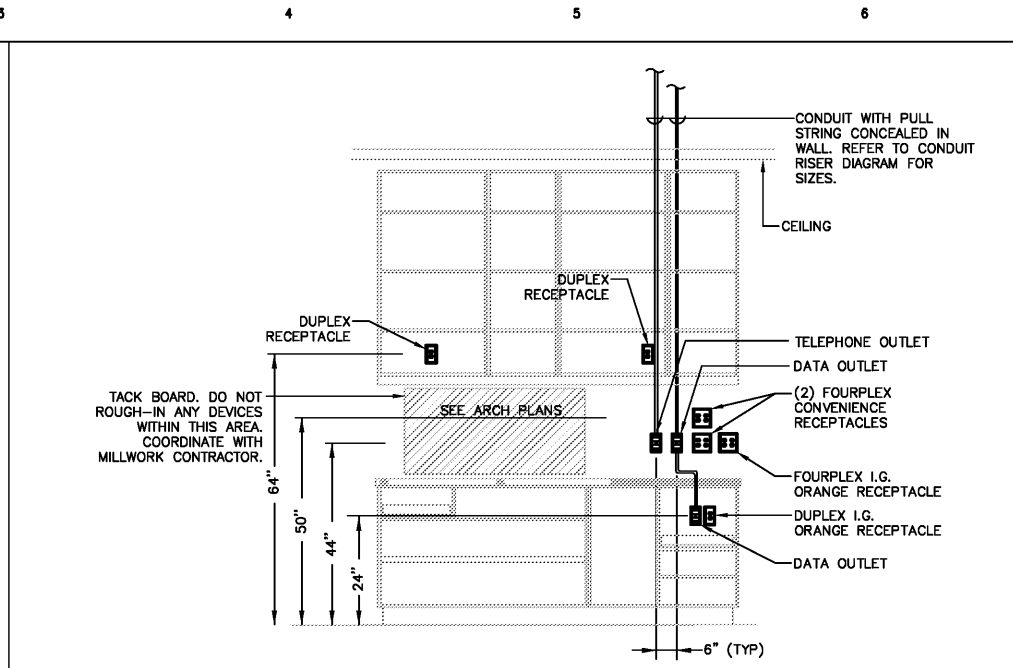

**SHIPPING/RECEIVING COUNTER ELEVATION**

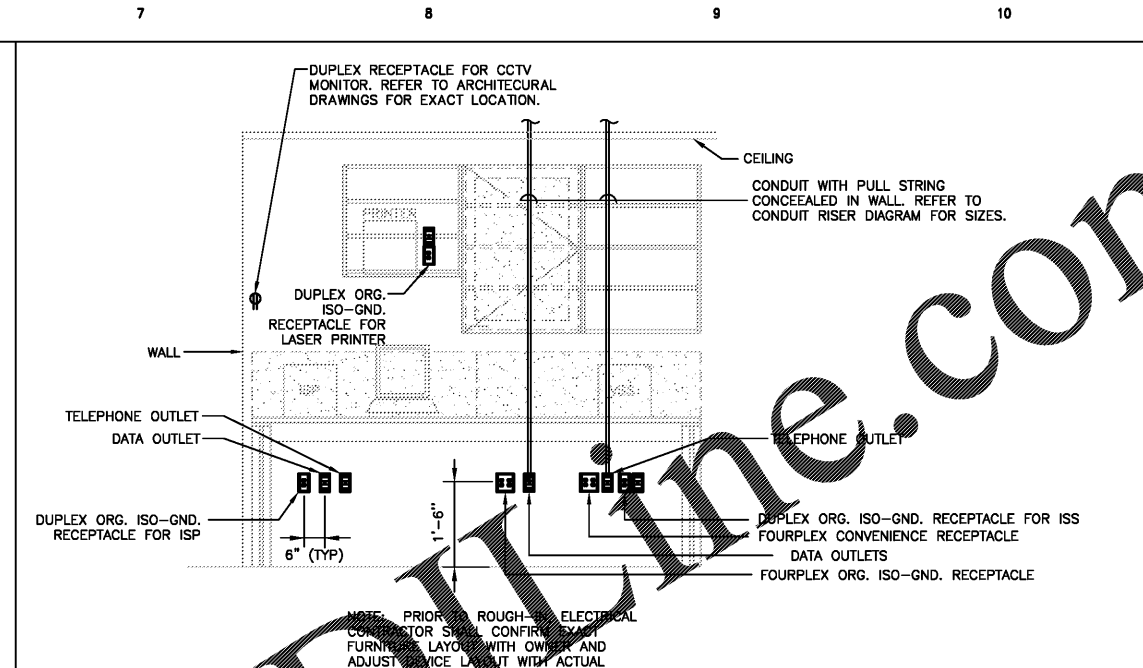

**MANAGER'S OFFICE ELEVATION**

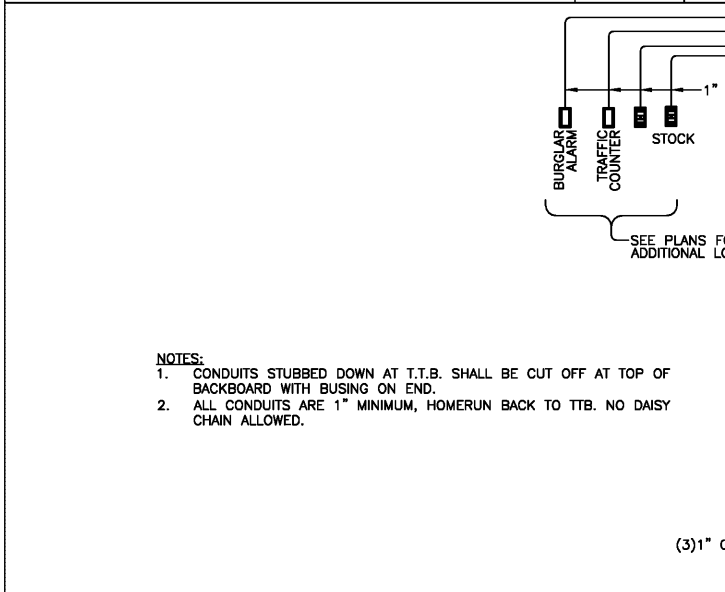

**POTTERY BARN DATA / VOICE CONDUIT RISER DIAGRAM**

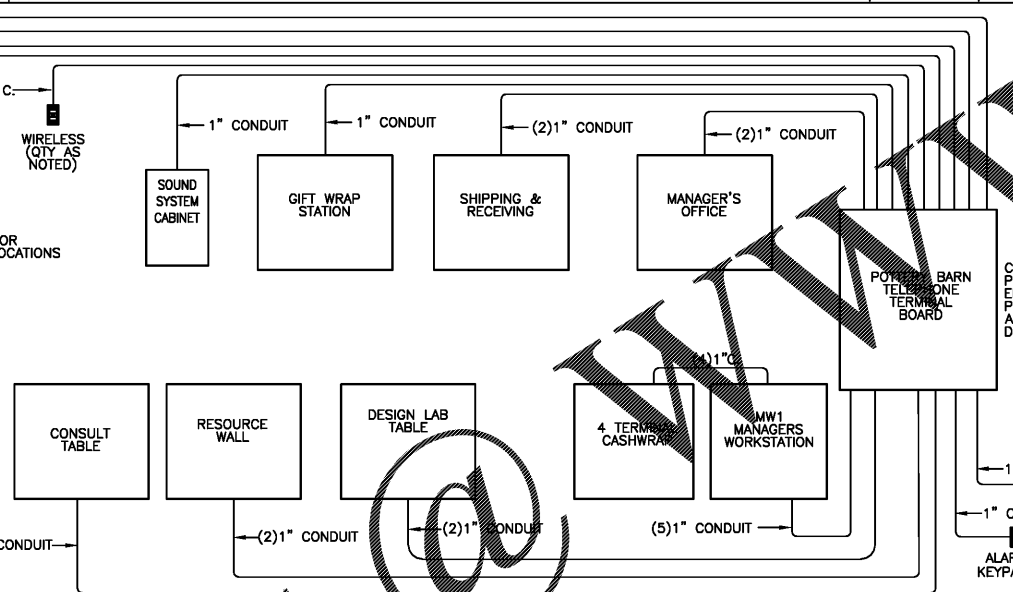

**EMPLOYEE COUNTER ELEVATION**

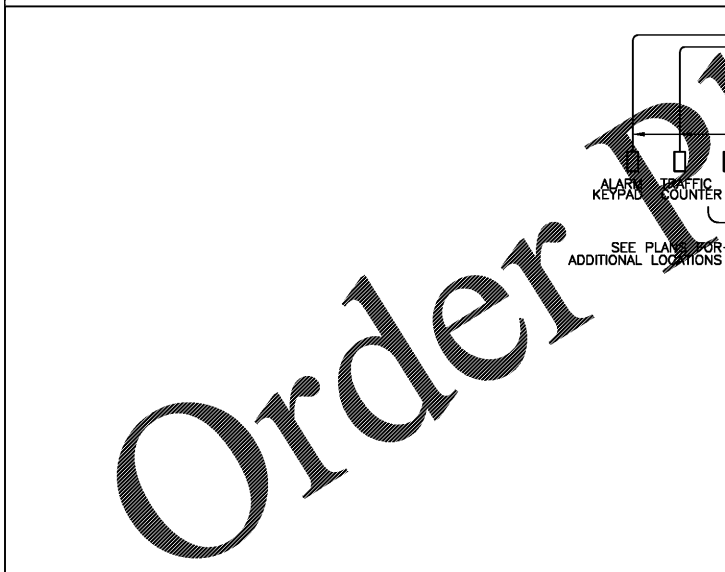

**WILLIAMS SONOMA DATA / VOICE CONDUIT RISER DIAGRAM**

**NOTES:**

- CONDUITS STUBBED DOWN AT T.T.B. SHALL BE CUT OFF AT TOP OF BACKBOARD WITH BUSING ON END.
- ALL CONDUITS ARE 1" MINIMUM, HOMERUN BACK TO TTB. NO DAISY CHAIN ALLOWED.

CONTRACTOR TO PROVIDE AND INSTALL EMPTY CONDUIT WITH PULL STRING. SIZES AS NOTED ON RISER DIAGRAM.

CONTRACTOR TO PROVIDE AND INSTALL EMPTY CONDUIT WITH PULL STRING. SIZES AS NOTED ON RISER DIAGRAM.

**OWNER:**  
**WILLIAMS-SONOMA, INC.**  
 3250 Van Ness Avenue  
 San Francisco, CA 94109  
 T 415 616 8602  
 F 415 439 8164  
 www.williams-sonomainc.com

**EEA**  
 EEA Consulting Engineers  
 6615 Vaught Ranch Road, Suite 100  
 Austin, Texas 78730-2314 USA  
 512.744.4400 main 512.744.4444 fax  
 www.eeace.com

State of Registration VIRGINIA  
 Firm Registration No. 0407 004734  
 EEA Project No. 20166524

DRAWN BY: BMW  
 CHECKED BY: SAH

**BID DOCUMENT ONLY**  
 Not Intended for Construction or Permit.  
 This document is released under the authority of:  
 Registrant's Name: SARA A. HAMILL  
 Serial No. 0402052431

**POTTERY BARN**  
**WILLIAMS-SONOMA**  
 Town Center Virginia Beach  
 173/177 Central Park Avenue  
 Virginia Beach, VA 23462  
 PROJECT #006-151817-00/#006-151412-00

ISSUED / REVISED	DATE
FEASIBILITY SET	08/10/17
PRELIMINARY SET	09/28/17
LL CD SET	11/30/17
PERMIT SET	12/18/17
BID SET	01/04/18

**ELECTRICAL DETAILS**  
**E-202**

Order Plans