

GENERAL NOTES

- A. THE ABBREVIATION G.C., WHEREVER IT APPEARS IN THESE PLUMBING DRAWINGS, SHALL REFER TO THE GENERAL CONTRACTOR.
- B. THE CONTRACTOR FOR THIS DIVISION OF WORK IS REQUIRED TO READ THE SPECIFICATIONS AND REVIEW DRAWINGS FOR ALL DIVISIONS OF WORK AND IS RESPONSIBLE FOR THE COORDINATION OF THIS WORK AND THE WORK OF ALL SUBCONTRACTORS WITH ALL DIVISIONS OF WORK. IT IS THE CONTRACTOR'S RESPONSIBILITY TO PROVIDE ALL SUB-CONTRACTORS WITH A COMPLETE SET OF BID DOCUMENTS.
- C. ALL ROOF CUTTING, PATCHING AND FLASHING REQUIRED TO INSTALL THE PLUMBING SYSTEMS SHALL BE BY A LANDLORD APPROVED ROOFING CONTRACTOR. COORDINATE ROOF PENETRATIONS WITH LANDLORD APPROVED ROOFING CONTRACTOR. COORDINATE ROOF PENETRATIONS WITH LANDLORD AND G.C.
- D. ALL PLUMBING FIXTURES SHALL BE INSTALLED WITH STOP VALVES TO ISOLATE EACH FIXTURE. REFER TO RISER DIAGRAM AND PLUMBING SPECIFICATIONS FOR ADDITIONAL REQUIREMENTS.
- E. ALL SHUT-OFF VALVES LOCATED IN AREAS WITH DROP CEILING SHALL HAVE ACCESS PANELS INSTALLED AT COORDINATE LOCATION AND TYPE WITH G.C. AND ARCHITECT.
- F. CONTRACTOR TO VERIFY THAT ALL ITEMS ON THE CONTRACTOR CHECKLIST ARE COMPLETED PRIOR TO MAIN COMMISSIONING. CONTRACTOR WILL RECEIVE CONTRACTOR CHECKLIST IN ELECTRONIC FORM WITH BID DOCUMENTS.

OWNER:
WILLIAMS-SONOMA, INC.
 3250 Van Ness Avenue
 San Francisco, CA 94109
 T 415 616 8602
 F 415 439 8164
 www.williams-sonoma.com



EEA Consulting Engineers
 6615 Vaught Ranch Road, Suite 100
 Austin, Texas 78730-2314 USA
 512.744.4400 main 512.744.4444 fax
 www.eeace.com

State of Registration VIRGINIA
 Firm Registration No. 0407 004734
 EEA Project No. 20166524

DRAWN BY: SRC
 CHECKED BY: WKK

BID DOCUMENT ONLY

Not Intended for Construction or Permit
 This document is released under the
 authority of:

Registrant's Name: MICHAEL N. HART
 Serial No. 0402-030922

SPRINKLER HEAD LEGEND		
SYMBOL	DESCRIPTION	REMARKS
⊠	EXISTING BRONZE UPRIGHT HEAD	
⊗	WHITE CONCEALED HEAD	

FIRE SPRINKLER NOTE

THIS IS NOT AN ENGINEERED DRAWING. ALL FIRE PROTECTION PLANS, SPRINKLER DRAWINGS MUST BE ENGINEERED AND WET SIGNED BY A LICENSED REGISTERED FIRE PROTECTION CONTRACTOR IN THE LOCAL JURISDICTION.

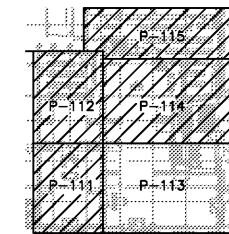

KEYPLAN
 N.T.S.

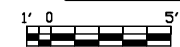

SCALE: 1/4" = 1'-0" @ FULL SIZE

POTTERY BARR
WILLIAMS-SONOMA
 Town Center Virginia Beach
 173/177 Central Park Avenue
 Virginia Beach, VA 23462
 PROJECT #006-151817-00/#006-151412-00

ISSUED / REVISED	DATE
FEASIBILITY SET	08/10/17
PRELIMINARY SET	09/28/17
LL CD SET	11/30/17
PERMIT SET	12/18/17
BID SET	01/04/18

PARTIAL PLUMBING PLAN

P-113

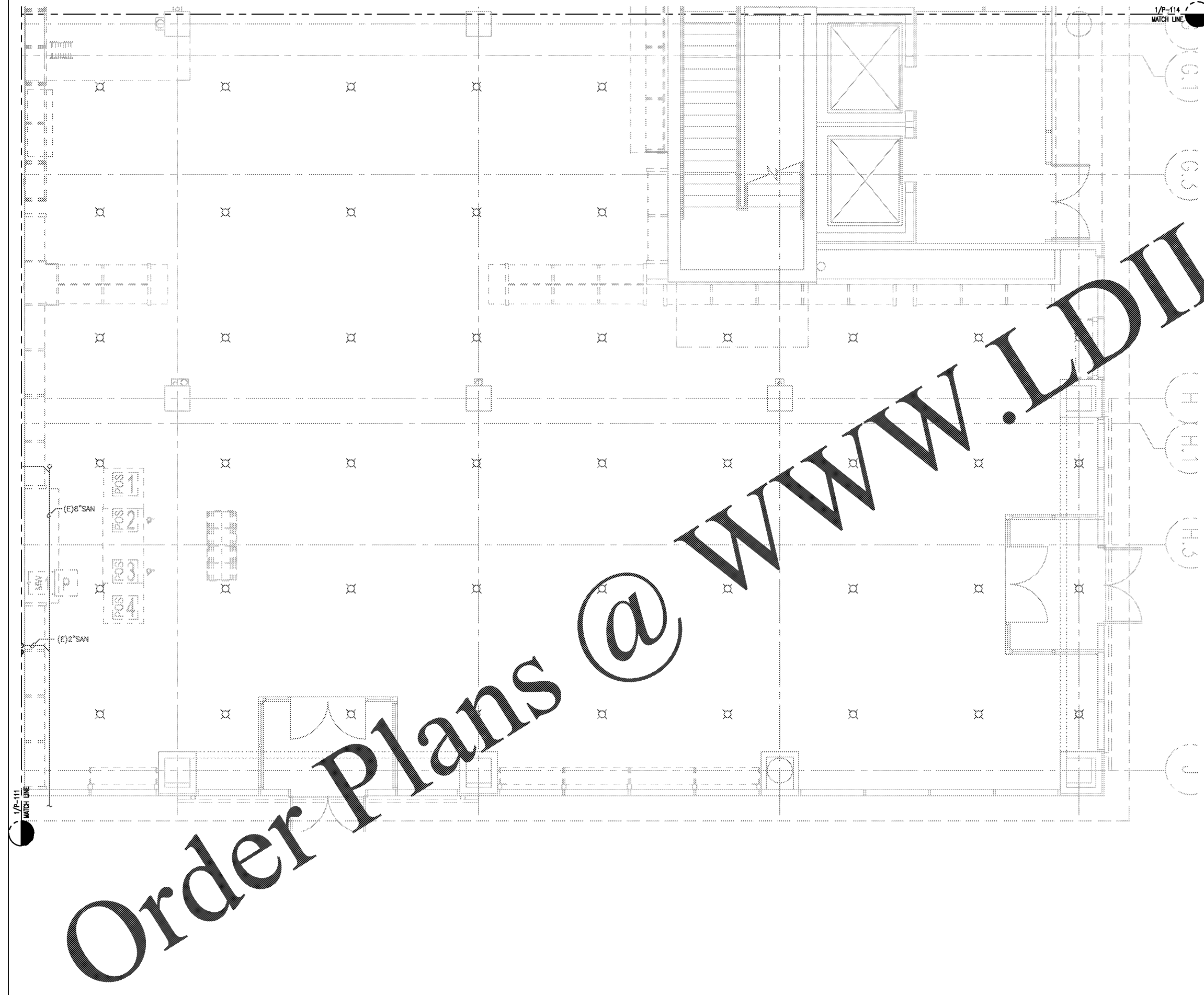

Order Plans @ WWW.LDILine.com