

| DEMO ISLAND EQUIPMENT LEGEND |   |
|------------------------------|---|
| (13)                         | HAND SINK+ FAUCET (JUST MANUFACTURING US-1620-A W/ FAUCET: POTTERY BARN EXTON - ANTIQUE BRONZE) |
| (14)                         | UNDER COUNTER REFRIGERATOR (PERLICK HAZARB)   |

NOTE: FOR GREASE TRAP, SEE PLUMBING DRAWINGS

**E9** DEMO ISLAND EQUIPMENT LEGEND  
1/2"=1'-0"

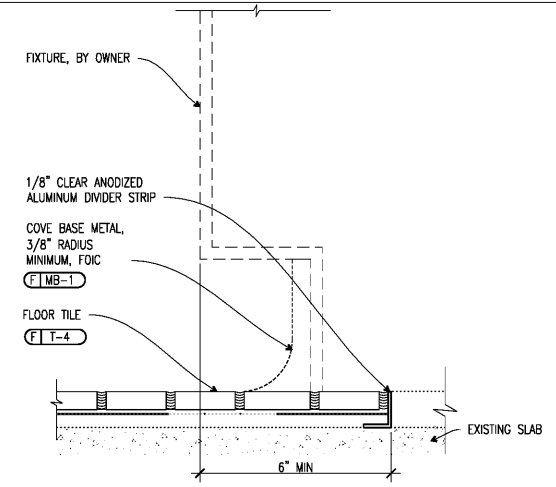

**C9** WS TILE TO METAL BASE AT DEMO ISLAND  
6"=1'-0"

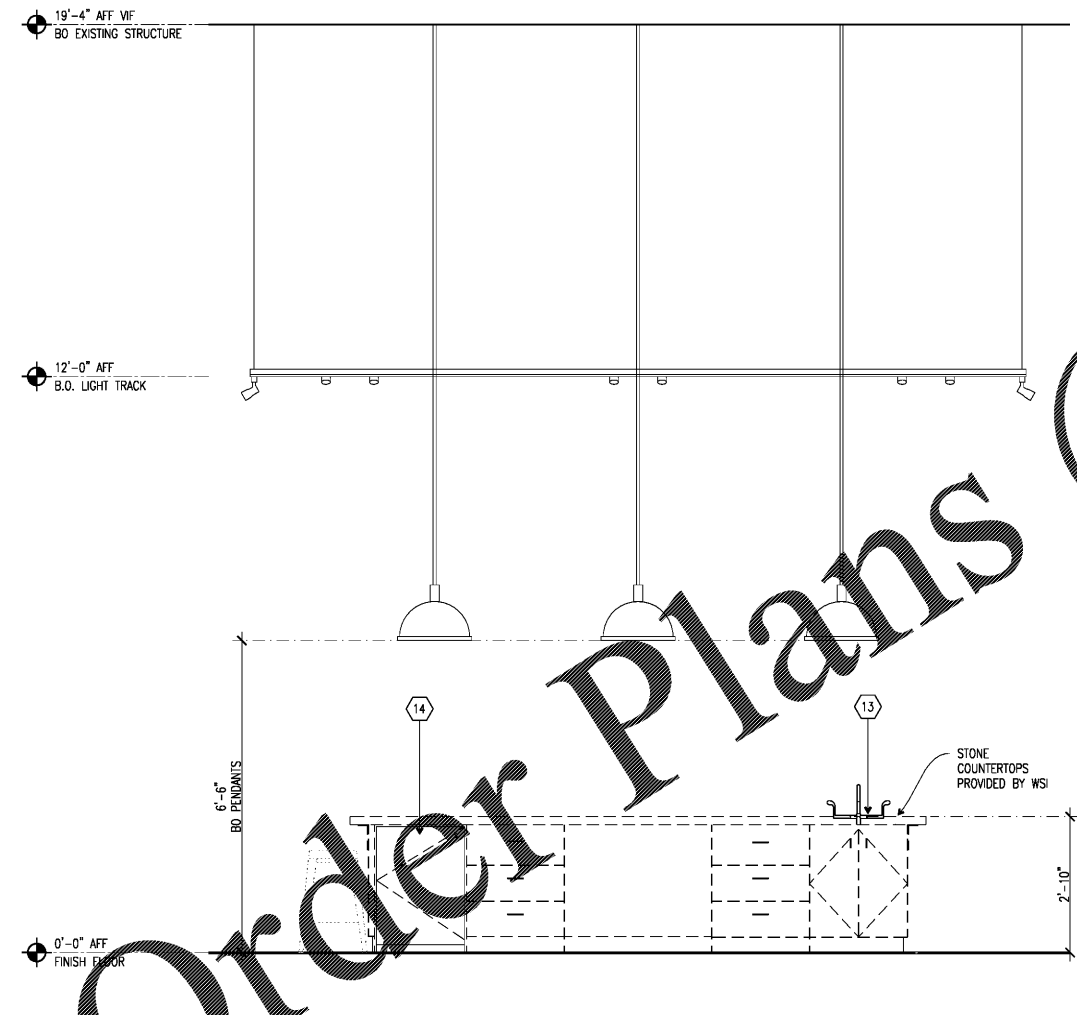

**A1** DEMO ISLAND ENLARGED SECTION  
1/2"=1'-0"

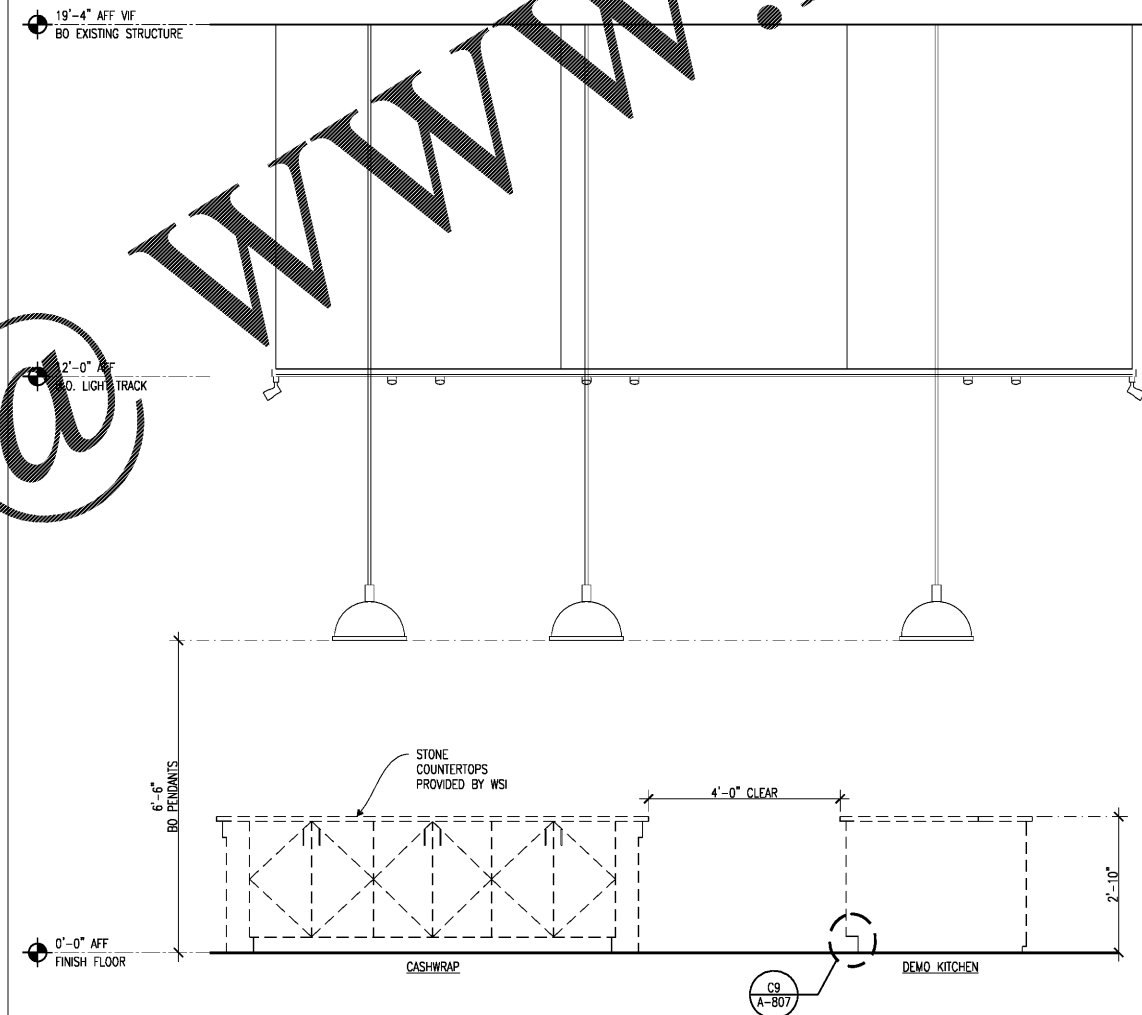

**A5** DEMO ISLAND & CASHWRAP ENLARGED SECTION  
1/2"=1'-0"

OWNER:  
**WILLIAMS-SONOMA, INC.**  
3250 Van Ness Avenue  
San Francisco, CA 94109  
T 415 616 8602  
F 415 439 8164  
www.williams-sonoma.com

**CALLISONRTKL**  
A DESIGN CONSULTANCY OF ARCADIS  
**CALLISONRTKL INC.**  
www.callisonrtkl.com

**POTTERY BARN**  
**WILLIAMS-SONOMA**  
Town Center Virginia Beach  
173/177 Central Park Avenue  
Virginia Beach, VA 23462  
PROJECT #006-151817-00/#006-151412-00

| ISSUED / REVISED | DATE     |
|------------------|----------|
| FEASIBILITY SET  | 08/10/17 |
| PRELIMINARY SET  | 09/28/17 |
| LL CD SET        | 11/30/17 |
| PERMIT SET       | 12/18/17 |
| BID SET          | 01/04/18 |

WS DEMO ISLAND DETAILS

**A-807**