

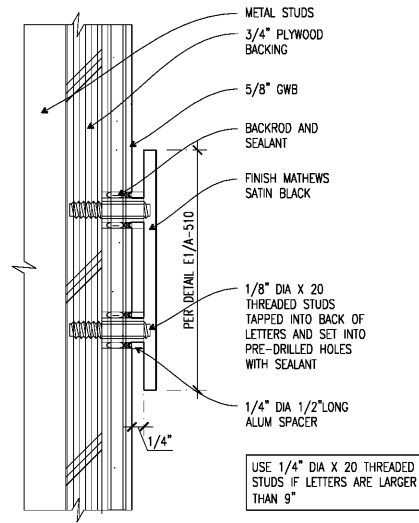

E1 PIN-MOUNTED SIGNAGE
1 1/2"=1'-0"

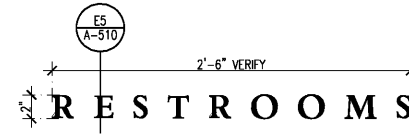

E5 INTERIOR WALL STUD-MOUNTED IDENTIFYING SIGNS
6"=1'-0"



E7 RESTROOM STUD-MOUNTED SIGNAGE
1 1/2"=1'-0"

WS INTERIOR GRAPHICS SCHEDULE

LOCATION	TEXT	DETAIL	SIZE	APPLIES? (Y/N)
1. INTERIOR MISCELLANEOUS SIGNS				
EMERGENCY EXIT	EXIT (WITH ACCESSIBLE SYMBOL)	----	----	
ENTRY	EXIT (WITHOUT ACCESSIBLE SYMBOL)	----	----	
ACCESSIBLE CASHWRAP	THIS CASHWRAP IS TO REMAIN OPEN...	----	----	Y
SALES TO STOCK DOOR	PRIVATE	----	----	Y
ENTRY INTO POTTERY BARN	WILLIAMS-SONOMA	E1/A-510	3"	Y
RESTROOMS	RESTROOMS	E7/A-510	2"	Y

GRAPHIC SCHEDULE NOTES:
 1. VERIFY LOCATION OF ALL GRAPHICS ON SITE WITH ARCHITECT PRIOR TO INSTALLATION.
 2. HEIGHT OF SIGNAGE IS BASED ON THE "W" OF THE WILLIAMS-SONOMA LOGO.
 3. FINISH TO BE BLACK, U.O.N.
 4. SIGNAGE SHOP DRAWINGS TO BE SUBMITTED FOR LANDLORD APPROVAL.
 5. ALL EXTERIOR SIGNAGE AND AWNINGS TO BE UNDER SEPARATE PERMIT, IF USED.
 6. VERIFY ALL SIGNAGE W/ SUBMITTAL FOR APPROVAL, TYP.

OWNER:
WILLIAMS-SONOMA, INC.
 3250 Van Ness Avenue
 San Francisco, CA 94109
 T 415 616 8602
 F 415 439 8164
 www.williams-sonoma.com

CALLISONRTKL
 A DESIGN CONSULTANCY OF ARCADIS
CALLISONRTKL INC.
 www.callisonrtkl.com

POTTERY BARN
WILLIAMS-SONOMA
 Town Center Virginia Beach
 173/177 Central Park Avenue
 Virginia Beach, VA 23462
 PROJECT #006-151817-00/#006-151412-00

ISSUED / REVISED	DATE
FEASIBILITY SET	08/10/17
PRELIMINARY SET	09/28/17
LL CD SET	11/30/17
PERMIT SET	12/18/17
BID SET	01/04/18

WS INTERIOR SIGNAGE DETAILS & GRAPHICS SCHEDULE

A-510

Order Plans @ www.LDILine.com