

**D1** NORTH ELEVATION  
1/4"=1'-0"

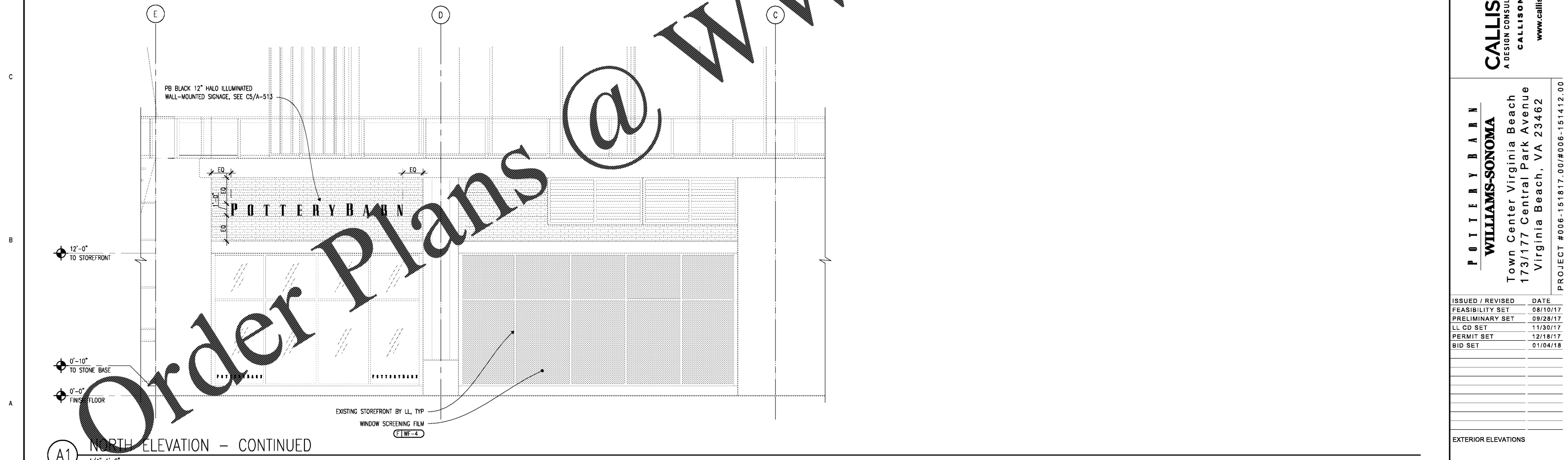

**A1** NORTH ELEVATION - CONTINUED  
1/4"=1'-0"

OWNER:  
**WILLIAMS-SONOMA, INC.**  
3250 Van Ness Avenue  
San Francisco, CA 94109  
T 415 616 8602  
F 415 439 8164  
www.williams-sonoma.com

**CALLISONRTKL**  
A DESIGN CONSULTANCY OF ARCADIS  
**CALLISONRTKL INC.**  
www.callisonrtkl.com

**POTTERY BARN**  
**WILLIAMS-SONOMA**  
Town Center Virginia Beach  
173/177 Central Park Avenue  
Virginia Beach, VA 23462  
PROJECT #006-151817-00/#006-151412-00

ISSUED / REVISED	DATE
FEASIBILITY SET	08/10/17
PRELIMINARY SET	09/28/17
LL CD SET	11/30/17
PERMIT SET	12/18/17
BID SET	01/04/18

EXTERIOR ELEVATIONS