

F1 PARTIAL FLOOR PLAN - EAST
3/32"=1'-0"

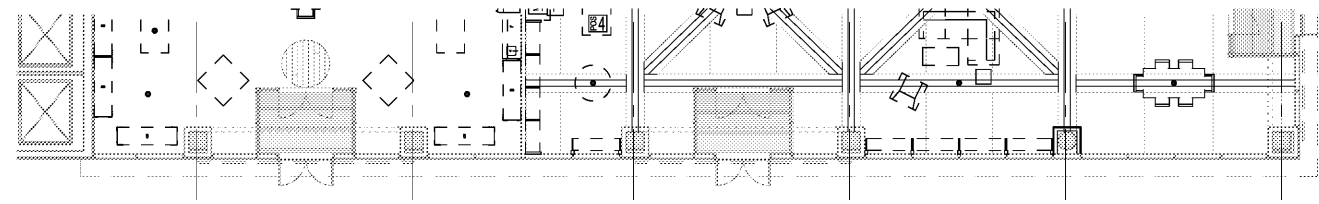

D1 EAST ELEVATION
3/32"=1'-0"

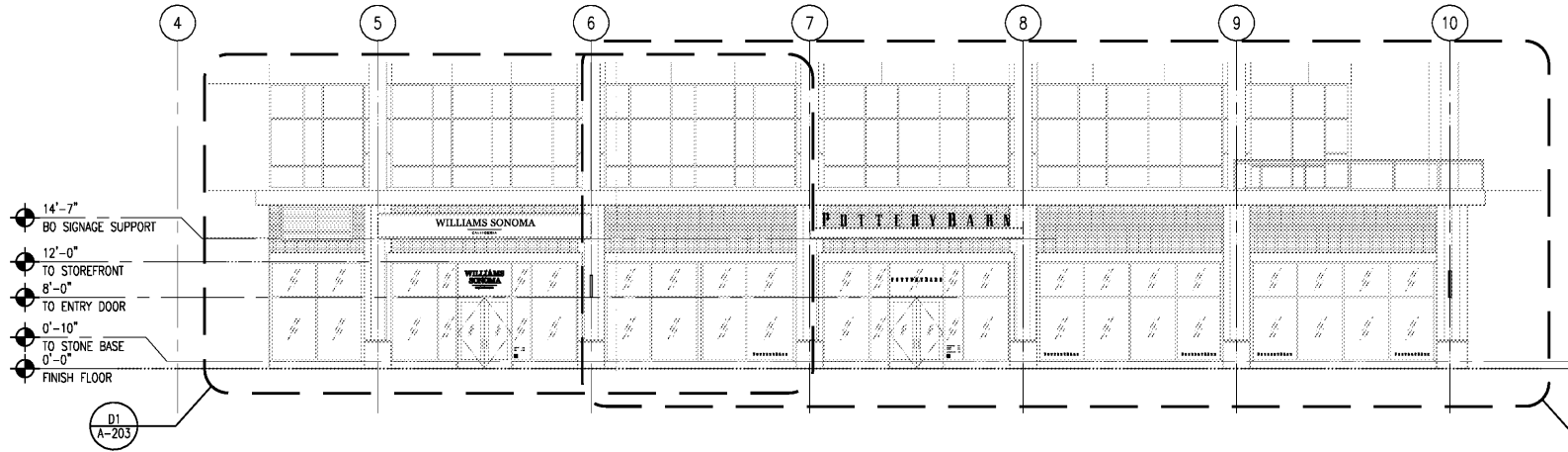

C1 PARTIAL FLOOR PLAN - NORTH
3/32"=1'-0"

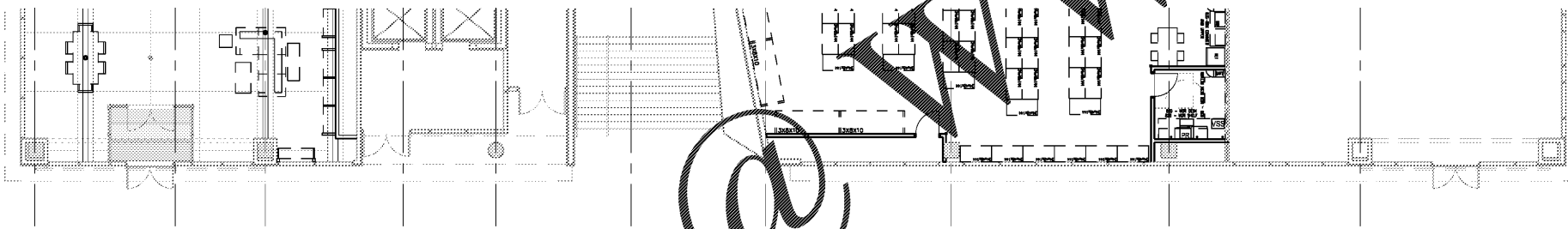

A1 NORTH ELEVATION
3/32"=1'-0"

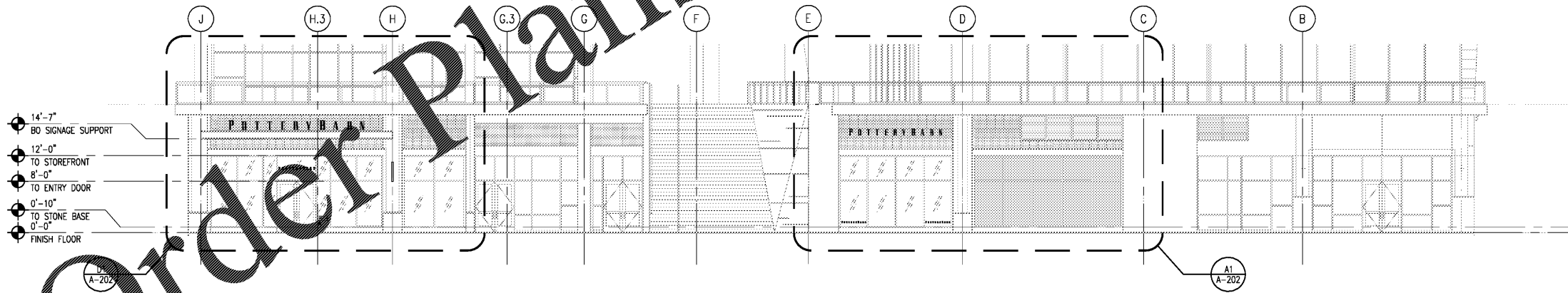

OWNER:
WILLIAMS-SONOMA, INC.
3250 Van Ness Avenue
San Francisco, CA 94109
T 415 616 8602
F 415 439 8164
www.williams-sonoma.com

CALLISONRTKL
A DESIGN CONSULTANCY OF ARCADIS
CALLISONRTKL INC.
www.callisonrtkl.com

POTTERY BARN
WILLIAMS-SONOMA
Town Center Virginia Beach
173/177 Central Park Avenue
Virginia Beach, VA 23462
PROJECT #006-151817-00/#006-151412-00

ISSUED / REVISED	DATE
FEASIBILITY SET	08/10/17
PRELIMINARY SET	09/28/17
LL CD SET	11/30/17
PERMIT SET	12/18/17
BID SET	01/04/18

OVERALL EXTERIOR ELEVATIONS

A-201