

# TYPICAL SYNERGY FORECOURT IMAGE IS SHOWN FOR CONCEPT ONLY

ALL ILLUSTRATIONS ARE SUBJECT TO CHANGE PENDING, SURVEY/CANOPY ELEVATIONS, CODE COMPLIANCE, SITE SPECIFIC XOM SUPPLIED ILLUSTRATIONS

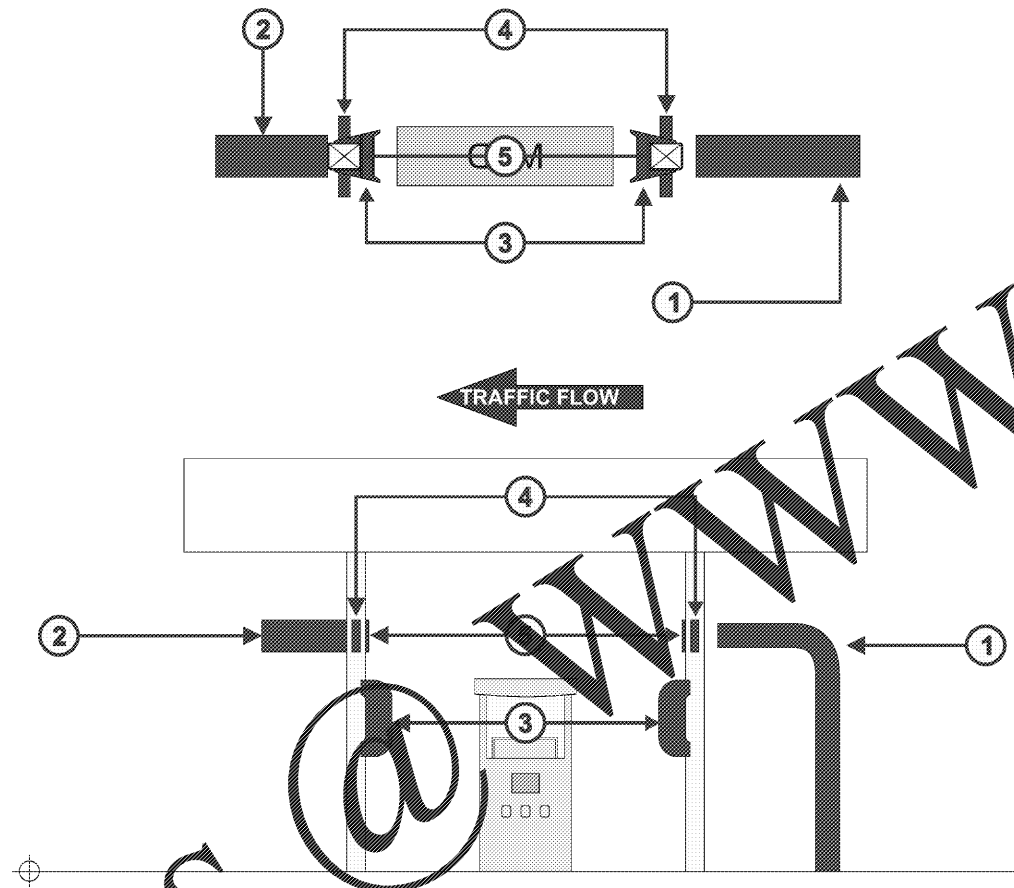

7-ELEVEN FORECOURT END	
①	Vertical Valance
②	Horizontal Valance
③	Instructions Panel
④	Pump ID
⑤	End Cap

Typical Synergy Forecourt Image  
INT



5300 Shad Road, Jacksonville, FL 32257 • 904.268.4681  
2301 Ohio Dr, Plano, TX 32257 • 972.905.9450



7-Eleven #1040219  
Carroll & Dyer Street  
Kissimmee, FL 34741

**SVE5722-R4**

F:\Customers\7 Eleven\Art  
\SVE5722-R4 #1040219.cdr

date	rev.	description	designer
01.19.17	00	Original Concept	gh
01.20.17	R1	Modify canopy concept depiction to show eight pumps	gh
02.23.17	R2	Add mobil & synergy to monument and canopy	bw
03.03.17	R3	Updated with new site plan	bw
08.17.14	R4	New site plan, remove carwash	gh

Salesperson: rg      PM: mc      Designer: gh      Page: 7

customer approval \_\_\_\_\_ date: \_\_\_\_\_

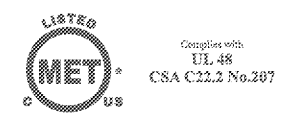

THE SIGNS ON THESE PAGES HAVE BEEN DESIGNED TO MEET OR EXCEED ALL APPLICABLE CODES OR REQUIREMENTS OF THE NEC-2014 AND OR THE 2014 FBC AND OR THE 2007 SFBC