

NOTE: WHITE CHANNEL LETTERS MAY BE REQUIRED, CODE STATES NO TRANSLUCENT VINYL PERMITTED

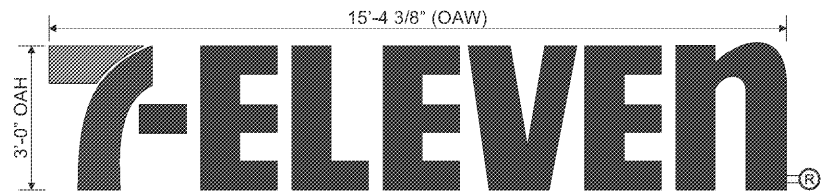

MANUFACTURE & SHIP ONE (1) SET OF CL36REM 36" INTERNALLY ILLUMINATED REMOTE CHANNEL LETTERS. 3/16" THICK WHITE POLYCARBONATE FACES W/ TRANSLUCENT VINYL GRAPHICS APPLIED FIRST SURFACE. 4" DEEP ALUMINUM RETURNS PRE-PAINTED 313 DURANODIC BRONZE. 1" DURANODIC BRONZE (JEWELITE) TRIM CAP. LETTERS TO BE INTERNALLY ILLUMINATED W/ WHITE LEDS.

VINYL SPECS: 3M 3630-44 ORANGE, 3M 3630-33 RED, 3M 3630-26 GREEN  
PAINT SPECS: 313 DURANODIC BRONZE

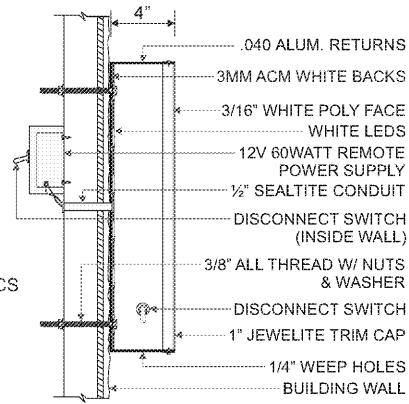

(SIDE DETAIL SCALE: 1"= 1'-0")

Code Information:	
Allowed	70.0 sqft
Proposed	46.1 sqft
Note: Channel letters are preferred per code	
Note: Code states background must be opaque & faces are not permitted translucent vinyl	
Note: City review required	

Front View & Side Mounting Detail - CL36REM 36" Internally Illuminated Remote Channel Letters - Sign A1

1/4" = 1'-0"

Display Square Footage: 46.1

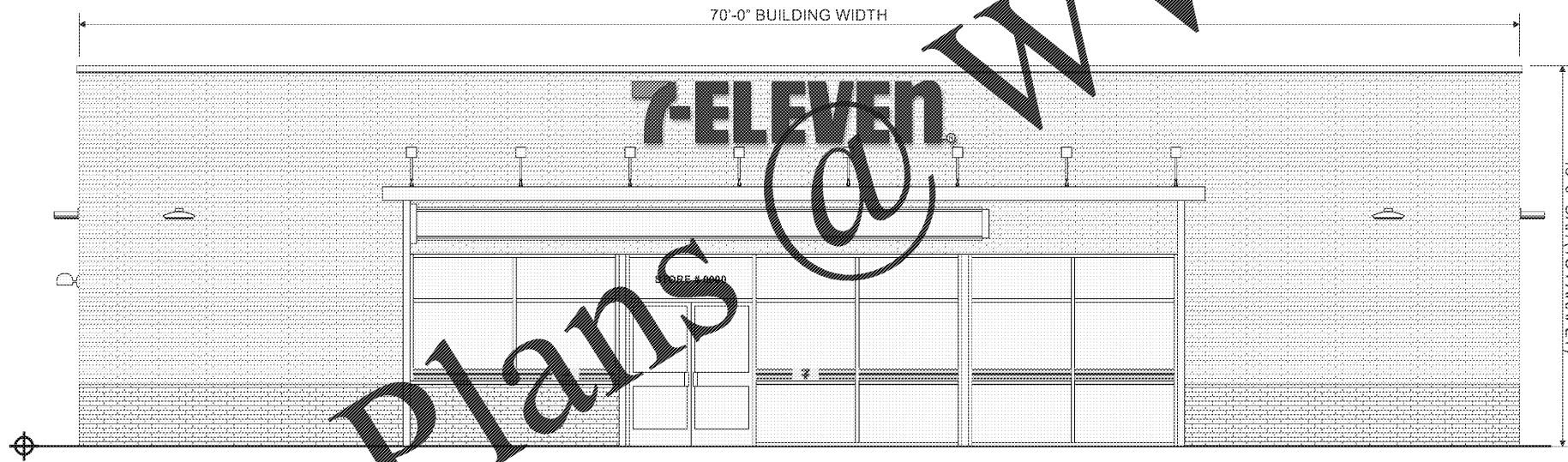

NOTE: PROPOSED ELEVATION FOR CONCEPT ONLY, SITE SPECIFIC ELEVATION TO BE PROVIDED IF NEEDED

Proposed South Elevation - Signs A1, B & C

1/8" = 1'-0"

**harbinger.**  
sign of the future

5300 Shad Road, Jacksonville, FL 32257 • 904.268.4681  
2301 Ohio Dr, Plano, TX 32257 • 972.905.9450

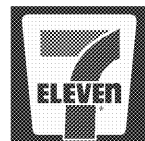

7-Eleven #1040219  
Carroll & Dyer Street  
Kissimmee, FL 34741

SVE5722-R4

F:\Customers\7 Eleven\Art  
\SVE5722-R4 #1040219.cdr

date	rev.	description	designer
01.19.17	00	Original Concept	gh
01.20.17	R1	Modify canopy concept depiction to show eight pumps	gh
02.23.17	R2	Add mobil & synergy to monument and canopy	bw
03.03.17	R3	Updated with new site plan	bw
08.17.14	R4	New site plan, remove carwash	gh

Salesperson: rg

PM: mc

Designer: gh

Page: 2

customer approval

date:



Complies with  
UL 48  
CSA C22.2 No.287

THE SIGNS ON THESE PAGES HAVE BEEN DESIGNED TO MEET OR EXCEED ALL APPLICABLE CODES OR REQUIREMENTS OF THE NEC-2014 AND OR THE 2014 FBC AND OR THE 2007 SFBC